The Want Column
Of THE SENTINEL.
..... Never fails to bring
..... returns to its patrons.

The Fort Wayne Sentinel.

ESTABLISHED 1833. FRIDAY, APRIL 1, 1898. P

WE HAVE THEM!

WHAT?

—The Correct Styles in—

LADIES' SKIRTS.

—The Best is Always—

THE CHEAPEST.

Therefore get best make of Skirts and you will have the cheapest.

GEO. DeWALD & CO.

MONEY TO LOAN

From $10 to Any Amount.

Any Person in Need of Money can borrow it on their Household Goods, Pianos, Horses, Wagons, Carriages, Bicycles, Store Fixtures, Etc.

THE PROPERTY TO REMAIN IN YOUR POSSESSION.....

All Business Private and Confidential.
No Delay. Lowest Rates
IT PAYS TO BORROW OF US.
LOANS TO SALARIED PEOPLE (Ladies' or Gentlemen) on their own names.
INDIANA MORTGAGE LOAN CO.
Room 3 Arcade, Upstairs.
Open Saturday Evenings 7 to 8:30.

MAGNOLIA BLOSSOM.
Woman's Favorite Remedy.
A Simple Home Treatment for all Female Troubles.
FOR SALE BY
FREESE & RANKE,
Agents. Druggists,
88 Calhoun Street.

See Them in Our Windows.

They are the Newest things out, in

HOSIERY,
GLOVES,
NECKWEAR,
SUSPENDERS, ETC.

WM. MEYER & BRO.,
80-80½ Calhoun St.

WE DO NOT ADVERTISE

To give you our best teeth for $4.00 per set and then charge you $10, $12 and $15 when you wish to buy, but we do as we say.

THE BEST TEETH $8 Per Set

No one can make you a better set, no matter what you pay: Black, Red or Maroon Plates, all at the same price.
Painless Extracting and Filling. All work warranted.
U. S. DENTAL PARLORS,
"Over Baldwin's Music Store."
Phone 1178. 98 Calhoun St.
DR. J. A. WILLIAMS, Mgr.

MONEY TO LOAN

At lowest rate on furniture, pianos, horses, wagons, carriages, etc., and leave the property in your possession.
Payments arranged on the monthly installment plan or to suit you.
Loans placed same day application is made.
No charges taken out in advance.
Business confidential. No publicity
Fort Wayne Mortgage Loan Co.,
Room 2 Seidel Block, up stairs. 52½ Calhoun St.

ITCHING SKIN DISEASES

SPEEDY CURE TREATMENT for torturing, disfiguring, itching, burning, and scaly skin and scalp diseases with loss of hair.—Warm baths with CUTICURA SOAP, gentle applications of CUTICURA (ointment), and full doses of CUTICURA RESOLVENT, greatest of blood purifiers and humor cures

Cuticura

Sold throughout the world. Potter Drug & Chem. Corp., Sole Prop., Boston.

SPAIN MUST YIELD.

War the Only Alternative She Can Choose.

The President's Demands Must Be Granted.

Diplomatic Negotiations Are at an End.

President McKinley Will Send a Message to Congress.

An Important Meeting of the Cabinet Held.

Members Are Reticent, But Admit That the Situation Is Most Critical and War is Expected.

WASHINGTON, April 1.—In connection with the official statement made public this afternoon, it can be stated on authority that the case as now made known by the negotiations between Spain and the United States will constitute the causes to be submitted to congress in the president's message.

There is no present intention of pursuing further negotiations which will change the status of the Cuban question as now presented in the correspondence between Spain and the United States.

CABINET MEETS.

Spain's Refusal to Back Down Makes the Situation Most Grave.

WASHINGTON, April 1.—The most important cabinet meeting held since the close of the war was held at the white house today. It was called to consider Spain's reply to the demands made by President McKinley for the ending of the war in Cuba. The reply was transmitted last night in cipher, but the translation was not completed until this morning.

The cabinet was unusually prompt in arriving. Before they had assembled some of them had not been acquainted with the nature of the latest note from Madrid, save through the Press dispatches, and received their first official information upon beginning the deliberations of one of the most important cabinet meetings held for a long period. Secretary Bliss was the first comer, arriving a quarter of an hour earlier than is customary, and Assistant Secretary Day followed him. Secretaries Alger and Wilson came next and before 11 o'clock every member of the cabinet was in his place in the cabinet room.

The cabinet adjourned at 1:15 o'clock. The members regard the situation as of the very gravest and most critical character possible.

AT THE WHITE HOUSE.

President Besieged by a Throng of Important Visitors.

WASHINGTON, April 1.—Judge Day, assistant secretary of state, notwithstanding the late hour at which he left the white house was again there at 9 o'clock this morning and in conference with the president, presumably on Spain's reply to our latest note and the situation thereby developed.

Assistant Secretary Day remained only a few minutes with the president and then went to the state department. He announced on his departure when asked about the note from Madrid, that the administration would give out a statement to the press later in the day. Further than this he refused to discuss the developments in the diplomatic negotiations. The congressional callers began to arrive early.

Senator Davis, chairman of the senate committee on foreign relations had an extended conference, with the President this morning and Senator Pritchard, of North Carolina, Representative Grosvenor, of Ohio, and ex-Representative Thompson, of Ohio, one of the members of the commission to codify the laws of the United States, were among the long line of visitors.

The president went over the situation very thoroughly with Senator Davis and showed him the dispatch from Madrid that arrived late last night.

When the interview was ended Senator Davis jumped into his carriage hurriedly and drove off with the statement that he could not reveal what had taken place.

Friday is a regular cabinet day and the president felt that there should be a full and fair conference before the views of the Washington government on the reply from Madrid should be transmitted to Premier Sagasta; that the president has less confidence in a peaceable ultimate outcome, so some of those who saw him today said, was apparent from the views he expressed to several of his closest friends.

While he expressly refrained from stating that he had given up all hope, one of his close political friends intimated immediately after being closeted with the president that a settlement on a peace basis seemed exceedingly unlikely.

The president is aware of the [illegible] taking the leaders into his confidence. That congress may be in accord with him he is not attempting to withhold the information in his possession from them, but at the same time is taking steps to prevent diplomatic information that might seriously affect the negotiations now rapidly reaching a climax from being made public and carried back to Madrid. This makes him appear to those who see him very reticent.

Representative Dingley, of Maine, the floor leader of the republicans in the house and the chairman of the ways and means committee had a long private interview.

Senators and representatives formed a continuous stream of callers up to the assembling of the cabinet, but were usually guarded in their expressions after they left the president, saying the situation was too grave to admit of possible misquotation or misinterpretation of utterances at this time.

Representative Mitchell, of New York, one of those who remained at the white house some time, but left before seeing the president, stated, however, that he was assured by one relatively next to the president, that when the diplomatic proceedings are made public they will form a very great surprise to the American public, judging from the adverse criticisms that have frequently been indulged in. He said from the assurances given him no one would have reason to criticise the president's course, and added that every fair minded American would praise him for the firm stand he has taken. Both Mr. Dingley and Mr. Adams would say nothing as to what had passed between them and the executive.

It is believed, however, that their conference was the result of an either direct or indirect call of the president.

There was a great rush of sight seers at the white house and the hustling off of an inebriated Frenchman who attempted to jabber something in his native tongue under the yorte cochere formed an incident that attracted some little attention.

The president had considerable difficulty in meeting all those who came to talk with him owing to the more significant conferences that consumed much time. A number of members failed entirely to get at him and had to leave without accomplishing their mission when the cabinet session began. Senator Gray of Delaware, Fairkbanks of Indiana, and Cullom of Illinois, and Ex-Representative Bellamy Storer, the present United States minister to Belgium, were among these who had conference with the executive.

During the cabinet session Mrs. McKinley, accompanied by a party of young lady guests, went out on her accustomed drive.

C. J. WELKER.

Real Saturday Bargains--No Guess Work Here.

It's Values Like These That Draw Money Saving Crowds.

1 case ladies' black hose, double heel and toe, 10c per pair; regular price 15c.

100 dozen ladies' black hose, full regular made, imported to sell at 19c; special for tomorrow 12½c a pair.

1 case children's hose worth 25c, at 15c a pair.

Men's brown or black cotton half hose, 10c a pair; regular value 15c.

1 case ladies' swiss ribbed vests, no sleeves, 12½c; regular price 19c.

Men's 35c black and white stripe shirts at 25c.

25 dozen men's laundried negligee shirts, 39c tomorrow; regular price 50c.

5 pieces 75c black French serge, 50 inches wide, 55c a yd.

1 case 6c unbleached muslin at 4½c a yd.

New gloves, veilings, laces, embroideries, shirt waists, fancy ribbons, etc., cheaper than anywhere else.

C. J. WELKER,
118 Calhoun St.,
Schmitz Block.

J. Fred France, city attorney of Huntington, was in Fort Wayne yesterday visiting his brother, Frank France. He says the democratic city ticket will be elected by an overwhelming majority, as the republicans, who for the first time in the history of the city held the city offices during the last four years, were determined to nominate a gold democrat for mayor. This fact has aroused the ire of dyed-in-the-wool republicans.

FREE GIFT.

With every boys' suit we sell for $3.50 and upwards, we will present a Yale camera and printing outfit free.

THE GLOBE,
A. K. Hurst & Co.

BABIES' SHOES

Tomorrow at Thing & Co's.

We will place on sale tomorrow in connection with our big Easter sale 1,000 pairs of babies' soft sole shoes, in black and colors, guarantee every pair to be worth from 50c to 75c, tomorrow and all next week, 25c. Great value. Don't miss this snap.

S. B. THING & CO.
32 Calhoun Street.

WAR CERTAIN.

The Senators All Incline to That Belief.

Go Behind Barred Doors to Discuss the Matter.

Possession of the Danish Islands Contemplated.

The Committee on Foreign Relations Hold a Short Session, But Do Nothing.

WASHINGTON, April 1.—The senate has gone into executive session on motion of Senator Lodge, member of the committee on foreign relations. Senator Lodge was not with the committee during the half hour of its session. The purpose of the secret session is to consider the resolution reported yesterday from the committee on foreign relations for the acquisition of the Danish West Indian islands.

The reason for considering the matter behind closed doors is the belief that our relations with Spain will necessarily be discussed, and that information might be divulged that would be of advantage to that country.

The session was not only strictly an executive session, but is a secret executive session.

Senator Lodge opened the proceedings with a general statement concerning the advantage of controlling the Danish islands. He argued that this country should own them because of contiguity to our shores and for strategetic purposes, going over much of the ground in his report of yesterday.

Senator Gray replied, in opposition to this policy, basing his antagonism on the ground that it was contrary to the United States to acquire territory outside of its continental lines and saying that the possession of the island would inevitably involve us in international entanglements which would be troublesome and might lead to complications at any time which could be avoided if we did not have the islands. If we should acquire the islands for strategetic purposes their fortification would be a necessity and that would involve a great expense.

Furthermore, if there was an idea of utilizing them in case of war with Spain over Cuba it should not be forgotten that we had in our own possession, at Key West, territory nearer Havana than either of the Danish islands.

Senators Frye and Lodge both replied to this latter point. They stated that it was evident from the developments so far made that Porto Rico harbor, rather than Havana, would be the center of our war with Spain and that in that event the Danish group would be of inestimable advantage to us. Indeed they considered it almost essential to an early ending of the war. They asserted that Spain's coal supply at Porto Rico was extremely limited and that it could be practically controlled by us if we should own the Danish possessions in that quarter. They also stated it to be the earnest desire of the administration to control the islands.

Senators Cockrell and Pettigrew also opposed the resolution. Mr. Cockrell contended that it would be a great mistake from a naval point of view to acquire the island, and Mr. Pettigrew said that the islands would only make additional territory to protect in case of war with Spain over the Cuban question.

Senator Cockrell said in case of war with Spain, Porto Rico could be taken more cheaply than the Danish islands could be defended. All the senators who spoke, including members of the committee on foreign relations, looked on war as inevitable, basing all their arguments for and against acquisition upon this theory.

Senator Morgan favored the resolution and in doing so dwelt more or less on the outlook for war. He detailed the destruction of the Maine, expressing the opinion that it was due to Spanish treachery.

Senator Tillman interrupted at this juncture to say that any child would know that the vessel was blown up from the outside.

What he wanted to know, he said, was who did it. If the committee knew, the senate should, he said, be informed, and the committee should not pursue its usual course of keeping important developments from the senate.

This intimation was made in a brief speech in Senator Morgan's time and created quite a scene.

DID NOTHING.

Senate Committee on Foreign Relations Still Waiting.

WASHINGTON, April 1.—The senate committee on foreign relations again today was slow in getting to work and notwithstanding the meeting was called for 10:30 a quorum had not been secured at 11 o'clock. This apparent lethargy was due to the fact that the committee is for the present inclined to wait [illegible] that nothing can be done until the purport of the deliberations can be made known.

A strong sentiment has developed in the committee for an absolute declaration of war when the time comes to act and it is on account of the belief on the part of some that this course maybe adopted that the Maine catastrophe is being so thoroughly exploited.

The advocates of this course think that the proof of Spanish instrumentality in the explosion is so strong that it could be made to justify a most radical declaration.

The more conservative element, however, is disposed to be guided in the form of declaration by the wishes of the president.

In any event the facts in the Maine affair will be used to support the position taken, and the committee is disposed to make much out of it in justifying its position.

After the adjournment of the committee at noon, Senator Davis, chairman of the committee, left the capitol and went to the white house.

The members of the committee were even more non-committal than usual after this session, and all of them indicated by their grave countenances and general demeanor that they considered the crisis had arrived.

They refused to reveal any of the proceedings of the session, but some of them stated that the committee could report in thirty minutes if called upon to do so.

Still, they did not expect to report today unless Mr. Davis should be assured by the chief executive that it was his wish that they should do so.

NAVAL SURGEONS.

A Bill Looking Towards Increasing the Department.

WASHINGTON, April 1.—Representative Hull, chairman of the house committee on military affairs, has introduced a bill increasing the number of medical officers in the navy by fifteen additional assistant surgeons and authorizing the surgeon general of the army in emergencies to appoint, with the approval of the secretary of war, as many contract surgeons as may be necessary, at not exceeding $150 per month.

The fifteen new men are to be appointed with the rank of first lieutenants, after examination by an army medical examining board.

FRANCE AND RUSSIA

Have Urged Spain to Go to the Limit of Concession.

LONDON, April 1.—A dispatch to the Daily Mail, which was dated 11 o'clock yesterday evening, says:

On receiving Spain's note, General Woodford declared he could not immediately answer as he had to consult with Washington, and asked permission to translate the note into English forthwith, so that Senor Moret, (the minister for the colonies) who knows English, could revise and approve the translation.

This was done. General Woodford's only comment was the expression of his personal wishes for conciliation and peace.

After the conference Senor Moret said:

"We are still Spaniards."

"I am assured," the Daily Mail's correspondent adds, "that France and Russia have asked Spain to formulate the utmost limits of concessions she can make, the two powers evidently intending to mediate. The minister of marine has received hundreds of applications from Spanish and foreign ship owners for letters patent for privateers to act against America."

The Correspondencia (semi-official) says:

"Peace or war is hanging on a thread. The utterances of American opinion leave little room for hopes of peace. But the problem will have an immediate solution."

GONE TO REST.

Mrs. Thomas J. Shelvey Died at St. Joe Hospital.

She Had Long Been Ailing With Cancer of the Stomach--Other Deaths and Funerals.

After prolonged suffering Mrs. Thomas J. Shelvey died of cancer of of the stomach at St. Joe hospital at 2:30 o'clock this morning. She was the eldest daughter of the late Martin A. Nierman, being forty-five years old. Mrs. Shelvey had long been a sufferer with the dread disease which finally claimed her and January 4 last was taken to St. Joe hospital for treatment. Her condition has been hopeless for some time and for weeks death was hourly expected. Two children and the husband survive. The funeral will occur Monday morning at 9:30 o'clock from the St. Paul's Catholic church.

SEIDEL.

The funeral of the late Conrad Seidel will occur next Sunday afternoon at 2 o'clock from the son's residence, No. 86 Hayden street, and half an hour later from St. Paul's Lutheran church.

MILLER.

Isadore Walter Miller, infant son of Mr. and Mrs. John Miller, of 12 Furman street, died this morning of [illegible] months. Fun[illegible] o'clock [illegible]

MADRID'S REPLY

Proposes Several Reforms in Cuba.

Will Suspend Hostilities if Insurgents Ask It

And Allow the Reconcentrados to Return Home.

The Reply a Disappointment to the President--The Excitement Continues.

WASHINGTON, April 1.—The following is an abstract of the telegram received from General Woodford on the evening of March 31, 1898, on the general situation in Cuba:

He informs the government of the United States that General Blanco has revoked the bando relating to the reconcentrados in the western provinces of Cuba, which are understood to be the provinces of Matanzas, Santa Clara, Habana and Pinar del Rio; that the Spanish government has placed at the disposal of the governor general the credit of $,000,000 pestas, ($600,000) to the end that the country people may return at once and with success to their labors. The Spanish government will accept whatever assistance to feed and succor the necessitous that may be sent from the United States in accordance with the plan now in operation. He proposes to confide the preparation for an honorable and stable policy to the insular parliament, without whose concurrence the Spanish government would not be able to arrive at the final result, being understood that the powers reserved by the constitution to the central government are not diminished. As the Cuban chambers will not meet until the 4th day of May, the Spanish government will not, on its part, object to a suspension of hostilities, if asked for by the insurgents from the general in chief, to whom it will belong to determine the duration and the condition of suspension.

The president will communicate with congress as soon as he can prepare a message.

The foregoing, including the last paragraph, was made public immediately after the cabinet meeting.

OFFICIALS ALARMED.

The Approach of the Spanish Flotilla a Grave Matter.

WASHINGTON, April 1.—Probably no other matter is so engrossing the attention of the navy officials as the prospective approach of the Spanish torpedo flotilla now on its way from the Canary islands to Porto Rico and some news of the sighting of the ships composing the fleet is anxiously awaited. Naval officers generally concede the fact that there is a decided element of danger in the presence of a torpedo fleet within a reasonable distance of our shores, and many of them regret that the fleet has been permitted to come so far.

GALVEY'S PLEA.

Begs President McKinley to Prevent War.

WASHINGTON, April 1.—The Cuban government, (meaning thereby the present home rule authorities and not the insurgents) has appealed to the president of the United States to respect the will of the majority of the people of Cuba. The appeal declares that the majority represents those in favor of home rule under Spanish sovereignty; that the insurgents are in the minority; that the majority has a right to rule its own destinies; that it would be an injustice for a foreign will, meaning the United States, to impose upon this majority a political regime contrary to its will, and that it would be a great wickedness to dispose of its lot without its own consent.

The appeal to the president does not in terms protest against the United States securing the independence of Cuba, but its tenor is to protest against any form of Cuban government other than now being carried on by the Cuban authorities.

The appeal is signed as follows:

"Jose Maria Galvez, president of the honorable government of Cuba."

The appeal was placed in the hands of the president this morning and the statement was made that it was the direct expression of the Cuban government itself without the inspiration or knowledge of the Spanish government either at Madrid, Havana or elsewhere.

SCHLEY'S SQUADRON.

Receives an Addition to Its Force of Seamen.

FORT MONROE, Va., April 1.—The steamer Yorktown, of the Old Dominion line, landed forty-five seamen today, thirty of whom were assigned to the Christopher Columbia and fifteen to the Minneapolis, which [illegible] lyn, has been relieved and assigned to command of one of the "mosquite fleet" tugs. The Columbia began painting this morning, and, while her excess of free board over the other members of the squadron will necessitate a longer time to complete the work, her officers expect to have it done by morning then she will run up to Newport News for a full complement of coal. The first move of the flying squadron under Commander Schley's orders was made shortly after noon today, when the Massachusetts and the Brooklyn came down Hampton Roads and anchored off Fortress Monroe. The Columbia, after coaling, will join them and upon saluting the commodre's flag will be a part of the squadron. The addition of the Minneapolis will make a formidable array of fast fighting vessels exclusive of the Massachusetts, which is rather slower than the others and for which Commodore Schley, if action is required, will not wait. Both Commodore Schley and Captain Cook, his chief of staff, are very reticent and refuse to discuss not only events that have taken place, but also refuse to theorize upon any situation that might occur. The Montgomery, which is expected here today, is believed to be coming in for the purpose of having improvements made to some of her gun-monnts and not to join this squadron.

GREAT HOSIERY SALE

Great Kid Glove Sale.

Commencing Tomorrow Morning.

Ladies' 10c fast black hose at 5c pair.

Ladies' 15c fast black hose, seamless, at 10c pair.

Ladies' 25c fast black, seamless, ribbed hose at 15c pair.

Ladies' 25c fast black, seamless hose, with and without white feet, at 19c pair.

Children's 15c seamless, fast black hose at 10c pair.

Children's 20c seamless, fast black hose, fine and heavy ribbed, at 15c pair.

Children's 35c fine and heavy ribbed, fast black hose, in light, medium and heavy weight, at 25c pair; no such value or assortment elsewhere.

New styles in ladies' and children's plaid hosiery, 25c to 50c pair, just received.

100 dozen ladies' $1 kid gloves go on sale at 75c pair.

100 dozen ladies' $1.15 kid gloves, 2-clasp, at 89c pair.

200 dozen ladies' $1.25 kid gloves in 2-clasp and 5-hooks, at $1 pair.

Our ladies' kid gloves come in the following shades—browns, greens, reds, tans, modes, greys, black, purple, white, blue, lemon, etc.

Children's kid gloves at 75c pair in tans, brown, reds, etc.

We are selling every day and every week the following goods at the prices quoted, no one day business with us.

Indigo blue calicoes, black and white calicoes, light shirting calicoes and fancy prints, 3½c yd.

Amoskeag apron check ginghams at 5c yd.

Lonsdale and Hill bleached muslin at 5½c yd.

Unbleached muslin, yard wide, worth 4c, at 3c yd.

Unbleached muslin, 40 inch, worth 7c, at 5c yd.

Outing flannels, worth 8½c, at 5c yd.

Outing flannels, worth 10c, at 7½c yd.

25c novelty dress goods at 15c yd.

Ladies' ready-made Dress Skirts, a splendid stock, all new, from 98c up to $15.00.

New Silk Waists, plaids and stripes, $3.50 to $8.50.

New Jackets and Capes, $1.90 to $10.00.

New Tailor-made Suits, $7.90 to $20.00.

A splendid line of New Lace Curtains received this week.

A big line of New Belts, New Pocket-books, New Chatelaines received this week.

New Ribbons, New Fringed Ties, New Sashes, the best stock in the city.

Many new novelties in Silks and Dress Goods just opened up.

THE PEOPLE'S STORE,
Beadell & Company.

FREE GIFT.

With every boys' suit we sell for $3.50 and upwards, we will present a Yale camera and printing outfit free.

THE GLOBE,
A. K. Hurst & Co.

DO NOT FORGET

That our line of Dried Fruits are equal to any in the city.

Those Raisin Cured Prunes have no equal at 5c per lb.

Dandy Good Apricots, only 8c per lb.

Choice Michigan Quartered Dried Apples, 7c per lb.

Another large lot of those fine large Dried Peaches, the finest in the city for the money, only 9c per lb.

Remember that our quality of Goods and Prices will compare with anything in the city.

THE NEW KEYSTONE,
240 Calhoun St.
'Phone No. 67.

Mr. and Mrs. W. B. Curtis, of Albion, Mich., have arrived in Fort Wayne and will make their future [illegible]

A SMOOTH LAD.

Secured Property by False Representation From the Bell.

Worked the Same Scheme in Findlay, Defiance and Attempted It in Toledo--Goods Recovered.

William Andrews, a smooth young lad, is under arrest in Toledo and word received here proves that he is the youngster who received clothing by false representations from the Bell clothing house. Andrews, who is a boyish looking young man, called at the store and represented himself as the son of Congressman Robinson (this will surprise the congressman), secured three suits of clothing and has not been seen since. According to a confession which has been made by Andrews, he went to a general store in Defiance and represented himself as the son of a prominent citizen, ordered four suits of clothes and five pairs of shoes sent to a certain address where he could pick out what he wanted, and send the balance back. Instead he came to Fort Wayne and sold the clothing and shoes to Levy Bros. The clothing he received at the Bell he disposed of at Findlay, and there victimized another merchant, and went to Toledo to there dispose of the Findlay property and his arrest followed. Superintendent Gorsline recovered the goods from Levy Bros., and Sheriff Eiser, of Defiance, today took it back to Ohio. An attempt is being made to recover the Fort Wayne goods sold in Findlay.

THE COURT NEWS.

In the circuit court Aultman, Miller & company sue Jacob Wickert for $5,000 damages. The plaintiffs set forth that they are the Buckeye Binder company of Akron, Ohio, and that the defendant was formerly in charge of their large supply depot in Fort Wayne; that recently, since leaving employ of said company the defendant publicly used these words: "Mr. Miller (meaning the president of the Buckeye company) is dead, the binder company is busted and all of the repairs of the said company at Fort Wayne have been shipped back to the factory." The plaintiffs, therefore, allege that their reputation and business have been damaged in the sum of $5,000.

Coroner Kappel has rendered his verdict in the death of Albert Smenner, who was killed while hunting last week in company with his companions. The coroner finds that young Smenner accidentally came to his death by a shot from a gun in the hands of Porter Corwin You.

S. Milton McFerran has qualified as administrator of the estate of the late Mary McClure.

LICENSED TO WED.

Alaric E. Wickliffe and Mildred E. Lawrence.

Uncle Sam's Navy Getting Ready for the Enemy.

KEY WEST, Fla., April 1.—The work of stripping the United States war ships of their wood works, in order to make them ready for war service, was continued this morning. The petrol of the fleet will be continued at night until further orders.

The gunboat Castine and the torpedo boat which were on patrol duty last night had no experiences worth noting.

TO THE

Patrons of the Bee Hive.

Great Bargain Sales All Day Tomorrow--Hourly Sales.

8 TO 10 O'CLOCK A. M.

150 pieces yard wide percale, 12½c quality, at 5c yd.

Choice entire stock of best calicos, 10 yds for 35c.

100 pieces wash lawns, worth 10c a yd, for 3c a yd.

10 TO 12 O'CLOCK.

Lonsdale muslin, 5c a yd.

Cotton towling, 2½c a yd.

Dollar corsets, 87c each.

Dollar kid gloves, 87c a pair.

15 dozen ladies' $1.50 night gowns. A great bargain for 75c.

25 dozen ladies' muslin corset covers and drawers at 14c, worth 25c.

12 TO 2 P. M.

$4.00 plaid dress skirts at $2.50.

$3.00 light mixed wool dress skirts, $1.87.

$7.50-$8.50 silk skirts at $5.00 and $5.50.

Ladies' $6.00 suits at $3.99.

1-5 off (12 to 2 o'clock) on every suit, jacket, cape, skirt.

Fur collarettes in stock for cash.

2 TO 4 P. M.

50 doz. ladies' shirt waists, fine percale, 25c each.

50 pairs Nottingham lace curtains, 72c pair, were 98c.

30 pairs Nottingham lace curtains, 94c pair, were $1.50.

25 pairs Nottingham lace curtains, $1.09, were $2.00.

20 pairs Nottingham lace curtains, $1.21, were $2.15.

25 pairs Nottingham lace curtains, $1.29, were $2.25.

20 per cent. off all grades of fine lace curtains between 2 4to p. m.

Ingrain carpets offered at special reductions.

4 TO 6 P. M.

100 pieces Val. laces, worth up to 35c a yard, choice 12½c a yard.

50 pieces linen batiste inserting, worth 50c a yard, choice 12½c a yd.

Black wool crepons, 50c a yard.

THE PEOPLE'S STORE.

ORD[illegible]

Captain Reese [illegible] tions T[illegible]

Must Muster His Co[illegible] Soon as Possible.

Enlistment Papers Will [illegible] Filled Tonight.

Adjutant General Gore Wants More [illegible]diers in the Indiana Militia--Blanks Are Here.

If there should be war Indi[illegible] will furnish some of the sold[illegible] and Fort Wayne is not to be beh[illegible] the other cities in sending its sh[illegible] of young men to do battle for [illegible] stars and stripes.

Captain C. E. Reese this morn[illegible] received orders from Adjutant G[illegible]eral Gore to re-muster Company [illegible] Third infantry, as soon as possib[illegible] He forwarded blank enlistment [illegible] medical examination papers, wh[illegible] Mr. Reese will have filled imm[illegible]ately. The captain will commence [illegible] the enlistment of the company t[illegible] evening at the rooms of the F[illegible] Wayne Athletic club, and any [illegible]ntable young man who desires [illegible] be mustered into the service p[illegible]vided he passes medical examin[illegible]tion. There are now fifty-thr[illegible] names on the roster of the compa[illegible] and it is Captain Reese's hope [illegible] muster in ninety-three soldiers, t[illegible] maximum number allowed in an I[illegible]diana military company.

There will be no initiation fe[illegible] nor dues.

HURRY UP ORDER.

Captain Reese this afternoon r[illegible]ceived a telegram from Adjuta[illegible] Gene. [illegible]ore instructing him [illegible] hurry [illegible]istment papers as of[illegible]cers of th[illegible]ate militia would be [illegible] Fort Wa[illegible] Monday to muster [illegible] the compa[illegible]

FREE.

Last Chan[illegible] Before Easter Get [illegible] Dress

With Waist and Sk[illegible]ining Free--M[illegible] Alludes to All [illegible] Sold Tomorrow Over [illegible] Yard.

We show the la[illegible] line of dre[illegible] goods in northern [illegible]na to sele[illegible] from.

For tomorrow we [illegible] the reg[illegible]lar ladies' $1.00 kid g[illegible] with t[illegible] clasps, self and black [illegible]ing, f[illegible] 79c, in the following sh[illegible] Blac[illegible] brown, tan, red, ox blood [illegible]een a[illegible] white.

50 dozen ladies' half h[illegible] han[illegible]kerchiefs, in hemstitched, [illegible]ered and embroidered edge. [illegible] are regular 25c, 30c, 35c [illegible] numbers—for tomorrow, 15c a[illegible] or 2 for 25c.

75 pieces of fancy silk for [illegible] and dress trimmings, regular [illegible] 75c, 85c, $1.00 and $1.15 per [illegible] choice tomorrow, 67c.

25 more of those all-wool sto[illegible] serge tailor-made suits, in navy blu[illegible] black, for $5.00; as good as you w[illegible] find elsewhere for $8.50.

100 ladies' new spring jackets f[illegible] tomorrow's trade at prices to su[illegible] all.

We are showing the handsome [illegible] line of children's reefers from $1. [illegible] up you have ever seen. Bring yo[illegible] child in for one.

25 more of ladies' black brocad[illegible] silk dress skirts, worth $8.00; [illegible] morrow, $4.79.

See our line of ladies' silk a[illegible] cotton waists.

10 doz. ladies' bicycle gauntle[illegible] with lisle back and kid palm, and [illegible] dozen all kid gauntlets, for tom[illegible]row 50c, worth 75c.

Are you in need of lace, tapest[illegible] or chenille curtains? If so, b[illegible] them tomorrow of us, and we w[illegible] give you 15 per cent. discount.

Special prices on ladies', ch[illegible]dren's and gents' hose and unde[illegible] wear for tomorrow.

Calico 3½c per yard tomorrow.

2 bales of 6c unbleached musl[illegible] for 4c per yard.

12 pieces of cream outing flann[illegible] at 4c per yard.

WOLF & DESSAUER,
70 and 72 Calhoun St.

SHOES FOR EASTER

At Thing's Tomorrow and A[illegible] Next Week.

20 styles in men's $4.00 up-to-da[illegible] shoes, all the proper styles a[illegible] shades, $2.99.

Ladies' $3.50 handsewed, flexit[illegible] sole shoes, models of perfection, [illegible] black and chocolate, silk vesti[illegible] uppers and otherwise. Easter s[illegible] price, $2.69.

Ladies' $3.00 bicycle boots, $1.[illegible]

Ladies' $1.00 golf hose in blu[illegible] black, tan and brown; come ear[illegible] they wont last long at 50c.

Ladies' tan and black shoes, h[illegible] value, $1.49.

Ladies' fine dongola shoes, 99c.

Men's fine vici kid shoes, $2.[illegible] value, $1.87.

Boys' tan shoes, 99c.

Tomorrow will be a big day [illegible] Thing's.

Everybody come.

Music all day.

Handsome art pictures g[illegible] away.

S. B. THING & CO.

the appellants' raed members of led with the matter and gave up, concluded squall and bawl is a of babes and that it topped only by committing r, which will hardly be held al resort.

THE bill now before congress viding for the creation of a new icial district in Alaska, with itka as its seat, is promptly passed, the golden north will become much more attractive to the average law-abiding citizen than it has been hitherto. Alaska needs many things at present, but above all it needs a substitute for shotgun justice. Vigilance committees may be picturesque, but only the more adventurous care to sojourn in a region where such organizations are a necessity.

"Lo, the poor Indian," does not apply to the Osage tribe. A report just issued by the government shows that the Osage Indians, numbering 1,729 men, women and children, own 1,500,000 acres of valuable land, have $9,000,000 in trust with the government, which brings them five per cent. interest, and have leases with cattlemen for the use of pasture lands, which bring them from $40,000 to $50,000 a year, without counting the rentals from agricultural lands and the proceeds of their own labor. From the material standpoint there is nothing poor about these red men, but they are nevertheless objects for sympathy. With so much money they have become lazy and idle and are in a state of rapid degeneration. This is one case where wealth brings poverty.

SOME small-bore republican organs are affecting to commiserate Mr. Bryan because General Fitz-Hugh Lee's immense popularity, which the said organs pretend is a menace to the democratic leader's political prospects. Peace be with you, brethren. Mr. Bryan does not, and has no need to, fear the deserved popularity of the brave consul general to Havana. No finer, sincerer tribute to General Lee's courage and patriotism has been spoken than came from Mr. Bryan's lips in the course of a speech in the south. And that is not all. The democratic party will not commit the unspeakable folly of nominating General Lee for the presidency, however much the party would feel proud so to honor that splendid American. General Lee was a soldier of the late confederacy and a great soldier, too. To nominate him for the presidency would be to invite from these same small-bore organs a "bloody shirt" campaign such as has never been experienced. The democratic party will not to the smallest extent become responsible for a revival of that sectionalism, now happily dead, that marked our politics with bitterness for so many years. The democratic party will furnish no such pretext for the stirring up of forgotten animosities by nominating General Lee, who is himself too sensible a man and too much a patriot to wish to be the national standard bearer of his party. Better would it be were it not necessary for General Lee so to view it. After the lapse of a third of a century since the war closed, with all the fruits of that great conflict forever secured in the constitutional amendments and acquiesced in by all citizens, with the whole country, north and south, and all men, both the blue and the grey, united in common purpose and marching in proud loyalty behind the old flag, it is time to cease conjuring the phantom of that fratricidal strife to serve a part in politics.

THE fighting blood of the old sailors is up. They recall the days of 1861-'65 and believe we can do it better this time, with north and south standing shoulder to shoulder under the starry flag. And they think the old monitors have lots of good work in them. A veteran who served on the original Monitor and several others of the same class said in New York the other day: "We used to shoot over Dutch Gap seven miles at batteries, and after we got their range we never got a 'yip' out of them. Put a range-finder on the old monitors, and with a couple of them in a harbor they will go a long way toward protecting it. At two miles they will do some damage to these new ships. I'd feel perfectly safe in one of them, no matter what was shooting at me." Should there be any occasion for using them it will be curious if it turns out that the old monitors, once regarded as obsolete and valueless, are of some account even against costly and modern war craft.

TONIGHT.

vival Services—Baptist Tabernacle.

hletic—Hale-Woodmansee wrestling match at Fort Wayne Athletic club's rooms.

. R. C.—April fool social at G. A. R. hall.

niversal Brotherhood—Regular meeting in Vordermark's hall.

orking Girls' Federal Union—Regular meeting.

ebrew Temple—Regular services.

rotherhood Electrical Workers—Regular meeting.

. A. R.—Meeting of Anthony Wayne post No. 271.

odges—Concordia No. 41, D. of R.; Summit Encampment, No. 16, I. O. O. F.; Fort Wayne, No. 19, A. O. U. W.; Maumee No. 50, A. O. U. W.; Mad Anthony Tent No. 95, K. O. T. M.; Fort Wayne Hive, No. 6; Howard Council, No. 246, Royal Arcanum; Summit City, No. 170, F. and A. M.

THE purpose of the United States not to meddle with Spain's private affairs. It is to protest against murder.

THE war crisis is not the only cause that is disturbing our domestic tranquility. The annual house-cleaning season is just bursting into bloom.

IT IS DISCREDITABLE to some one that the grave of that brave and dashing cavalry leader, Gen. Judson Kilpatrick, remains unmarked. He is buried at West Point and the place of interment would be forgotten were it not that visitors ask to have it pointed out. A recent movement to erect a monument by subscription should not be permitted to lag.

SOME Gothamites, among them Elizabeth Cady Stanton, appealed to the New York health board to take action to regulate the lamentations of the three children of Mr. and Mrs. Arthur I. Keller, who occupy a flat

CHOSEN ONES.

Republicans Select Candidates for City Councilmen.

Delegates Elected to the City Convention--Not Much Interest in Some of the Wards.

The republicans of the city held caucuses in the several wards last evening and selected candidates for office and delegates to the city convention, which meets at the city hall next Monday afternoon. In most of the wards small interest was displayed, the Fifth being the only one where as many as one third of the vote was cast. In many wards less than 100 votes were cast, although the polls were open one hour and a half. Some of the caucuses instructed the delegates to vote for William Geake for mayor, but in most of them the delegates were left uninstructed. The following candidates were chosen:

The full list of councilmanic candidates was as follows:

First Ward—L. P. Sharp, Albert Steger.

Second Ward—Peter F. Poirson, H. C. Henderson.

Third Ward—D. C. Fisher, Fred Hoham.

Fourth Ward—LeRoy Hartzler, A. Kelker.

Fifth Ward—J. O. Brown, Dr. H. G. Merz.

Sixth Ward—Louis F. Curdes, E. V. Harris.

Seventh Ward—Enoch Cox, William Lennart.

Eighth Ward—Samuel D. Bitler, Henry Hilgeman.

Ninth Ward—George Motz, Alanson W. Clark.

Tenth Ward—Jacob Bill, George A. Sthair.

HILD FILES PROTEST.

Henry Hild, the defeated candidate for the republican nomination for councilman in the Fifth ward, has filed a protest against the nomination of the successful candidates. He alleges that there was illegal voting and that the committeeman from another ward came to the Fifth ward polls with two friends and the trio voted, although they had no legal right to do so. Mr. Hild also asserts that there were many other illegal votes cast with the only purpose in view of defeating his nomination.

THE OTHER DAY.

The other day, in childish glee,
She prattled at her mother's knee.
In happy, gladsome, winsome ways,
She served to brighten all our days—
The other day.

The other day young girlhood's dreams
Shone through her eyes in gentle gleams,
And Love came by with subtle smile
And took her captive by his smile—
The other day.

The other day a happy bride,
We saw her by her lover's side,
And all the world was then aglow
And life was joyous here below—
The other day.

The other day a mother's joy
'Twas hers to know. A darling boy
Was sent to brighten hearth and home,
And help to make "His kingdom come"—
The other day.

The other day 'twas her delight
Again to welcome to the light
A little soul—Her legacy—
Just left to comfort you and me—
The other day.

The other day God called her home
To be with Him, and ne'er to roam.
'Twas hard for us to see her die;
'Twas sad, alas, to say good bye—
The other day.

* * * * * *

Some other day we hope to meet—
This loved one gone—at Jesus' feet,
And bring her jewels, sweet and fair,
To deck the crown that she shall wear
Some other day.

—A. M. P.

Fort Wayne, Ind.
[In memory of Addie Davis Stone, who died March 25, 1898.]

Samuel Shugart, who drilled the Hartzell oil well, has been engaged to deepen the New Haven well which now furnishes water for the little town. The New Havenites believe that there is gas there and have determined to go several hundred feet deeper. The residents are at least hoping that enough gas can be secured to furnish the people with light and fuel.

THE VESUVIUS.

Greatest Destroyer Nearly Ready for Service.

Can Destroy a Whole Fleet in Short Order if She Escapes Destruction Herself.

WASHINGTON, April 1.—The work of overhauling the dynamite cruiser Vesuvius, completing the work on her guns, and fitting her up for active service, is now almost finished, and she probably will be ordered to leave the Washington navy yard within the next two days. Her officers do not know as yet where she will be ordered, though it is thought that she will go first to Norfolk and then proceed to southern waters. The men are busily employed at present in giving her a coat of black paint, preparatory to painting her a dark green.

The officers say that it is almost impossible to discover a vessel at night when painted with this color, even by means of a search light.

The Vesuvius has not as yet taken aboard the many tons of dynamite that she carries in her magazines; this will be the last thing that will be loaded. One of the officers discussing the possibility of hostilities, said:

"There is one satisfaction about being aboard a ship like this. In case we are struck right, there will be no board of inquiry, and no trouble about divers, etc. The only thing to do will be to erect a monument to our memory and attend to our obituary notices, for there will not be a piece of the boat left big enough for a souvenir. A boat of this style either does fearful damage to her enemies or goes under in short order herself. Modern war will, in my opinion, be quick work, anyhow, and we represent the very quickest type of death-dealing vessel afloat."

The work on the cannons, now in progress of completion at the navy yard, is being pushed with all haste possible. Upwards of 200 men have been added to the force employed in ordinary times and the shops are being worked to their utmost capacity night and day.

The work is being rushed, especially on those munitions which were nearest completion when the situation began to look threatening.

There has never been a time in the history of the yard when so many sightseers have visited it, and it is safe to say that more people have gone there during the last two months than visited the yards in two years prior to that time.

ROSE BRINGS LIBEL SUIT.

Milwaukee Candidate for Mayor Asks $100,000 Damages.

MILWAUKEE, Wis., April 1.—David S. Rose, candidate of the democrats and populists for mayor, has filed suit against George Brumder, publisher of the Germania, an afternoon republican newspaper, for $100,000 damages for libel. The Germania reproduced from the Sentinel some of the articles descriptive of Mr. Rose's business career. Rose opened his campaign with a threat to sue if he did not approve of what was printed about him.

EARTH TREMBLED.

California Convulsed by An Earthquake.

San Francisco Given a Terrific Shaking--Much Damage Done--Severest Shock Since the Earthquake of 1868.

SAN FRANCISCO, March 31.—This city and a portion of the state were shaken at 11:43 last night by the most severe earthquake experienced here since 1868, when several persons were killed.

This time, however, no fatalities have been reported. Five families narrowly escaped being buried in wreckage by the collapse of the tenement at 445 Clementina street, which followed the rocking tremor. Propped up on the frailest of supports, with practically no foundation, the flimsy structure sank three feet below the sidewalk in the shifting sand and now stands a misshaped mass, ready to tumble like a pack of cards at the first disturbance.

The occupants, most of them awakened from sleep, were caught as in a trap.

Doors warped out of shape and would not open and windows were jammed. While the wildest excitement prevailed within, neighbors, attracted by the crash and the screams of women and children, were doing their best to liberate the unfortunate prisoners.

The doors were finally burst open and the women, many of them scarcely able to walk, were conveyed across the way and cared for by friends.

Out on the bay a violent tidal wave lifted small boats high upon its crest and threatened death to their occupants. In the Strathmore house, on Larkin and Fulton streets, the plaster was shaken off the walls by the severity of the shock.

The nineteen story Claus Spreckels building was not injured in the least, though it swayed like a great tree in a storm.

At least one hundred stores south of Market street suffered severely, chiefly by the breaking of frail articles.

The entire electric light system on all the floors of the White house, on Kearney street, was thrown on by vibration and the building was brilliantly illuminated.

Telegraph and telephone wires were badly crossed and for a short time communication was interrupted.

The shock was apparently confined to northern California, the southern part of the state reporting this morning that no shock was felt there. Vallejo and Mare Island suffered much damage, the loss at the navy yard being estimated at not less than $25,000.

The naval hospital was wrecked and the government saw mill blown down. In the town of Vallejo, just across the channel, the loss runs into the thousands.

At the University of California, in Berkeley, the seismograph at the the students' observatory shows that the shock lasted between thirty and forty seconds. The general direction of the vibration was from east to west.

The instrument shows that the shock was very heavy in a small area. A slight vertical vibration was also recorded by the instrument.

THE TIME IS NOW.

W. J. Bryan Says United States Should Act.

Struggling Cubans Should be Aided--Humanity as Well as Business Demands Intervention.

LINCOLN, Neb., April 1.—W. J. Bryan last night made the following statement for the Associated Press in answer to the question whether, in his judgment, the time had arrived for the United State to intervene in behalf of Cuba and bring the war to an end:

"Yes, the time for intervention has arrived. Humanity demands that we shall act. Cuba lies almost within sight of our shores, and the sufferings of her people cannot be ignored unless we, as a nation, have become so engrossed in money-making as to be indifferent to distress.

"Intervention may be accompanied by danger and expense, but existence cannot be separated from responsibility, and responsibility sometimes leads a nation, as well as an individual, into danger. A neighbor must sometimes incur danger for a neighbor, and a friend for a friend.

MEANS TO AN END.

"War is a terrible thing, and cannot be defended except as a means to an end, and yet it is sometimes the only means by which a necessary end can be secured. The state punishes its own citizens by imprisonment, or even death, when counsel and persuasion fail. War is the final arbiter between nations when reason and diplomacy are of no avail.

"Spain might not resist intervention; it is to be hoped that she would recognize the right of the United States to act and immediately withdraw from Cuba, but whether she resents intervention or not the United States must perform a plain duty.

"Our own interests justify intervention. Spain has governed Cuba so badly as to excite continuous revolt, and after exciting revolt has shown herself powerless to restore order and enforce law upon the island.

"Spanish rule in Cuba has disturbed the United States, interfered with business, increased the expense of guarding our shores and drawn upon the resources of our people to care for those made destitute by war.

RIGHTS OF THE UNITED STATES.

"We have as much right to demand the cessation of war in the interest of the people of the United States as Spain has to demand its continuance for her own benefit.

"If the question is to be settled upon the basis of human rights, surely our people have waited long enough; if, on the other hand, pecuniary interests are to be considered, then it must be remembered that the loss suffered by the United States and Cuba together far exceeds any gain which Spain could reasonably expect to secure even if she had a hope of recovering Cuba by force of arms.

"Spain has only herself to blame for the condition of affairs in Cuba. If she denies to her former subjects the rights of war and calls the Cuban army a mob, let her remember the words of Victor Hugo: 'The mob is the human race in misery.' No nation can afford to make its people miserable.

"If the Cubans prefer death to Spanish misrule it must be because Spanish misrule has robbed life of joy and hope. If a nation sows the wind, it must reap the whirlwind."

NEIGHBOR MAY STOP WASTE

Indiana Supreme Court Rules on Their Rights in Gas Fields.

INDIANAPOLIS, Ind., April 1.—The supreme court has reversed the case of the Lippincott Glass company against the Ohio Oil company, holding that the waste of gas from an oil well may be enjoined at the suit of an individual owner of gas wells on adjoining land, as well as by the state.

The court also ordered that the opinions in each of the gas waste cases shall be certified to the lower court at once, without waiting for the expiration of the time usually allowed for filing a petition for a rehearing.

FRIEDA WARD'S SLAYER.

Alice Mitchell Dies in an Asylum at Bolivar, Tenn.--Her Career.

MEMPHIS, Tenn., April 1.—Private telegrams from Bolivar say that Alice Mitchell died in the insane asylum there yesterday morning. Six years ago she became notorious by murdering Frieda Ward in a fit of jealousy growing out of a perverted affection.

PROGRAM OF MUSIC.

Entertainment to be Given at the Y. W. C. A. Saturday Afternoon.

The following musical program will be given at the opening of the indoor picnic at the Y. W. C. A., Saturday afternoon, at 2 o'clock:

Piano solo—"Valse Caprice" ..... Ethel Saylor
Vocal solo—"A Plantation Song" .. Jessie Taylor
Piano solo—"Swallow's Song" ..... Florence Sullivan
Piano solo—"The Revel of the Leaves" ..... Ethelwynn Taylor
Vocal solo—"The Road to Slumberland" ..... Jessie Taylor

This will be followed by an afternoon of games and a rehearsal of the music to be sung by the girls' branch at the quarterly meeting on Tuesday evening.

Mothers, be sure and use "Mrs. Winslow's Soothing Syrup" for your children while cutting teeth. It is the best remedy of all. May8eod&w

NATIONAL GUARD.

Strength of the Country's Military Reserves.

Would Be a Powerful and Well Organized Force in the Event of War--Militia of the States.

WASHINGTON, April 1.—The military information division of the war department has in preparation a publication giving a great mass of information concerning the militia of the different states and territories based on returns for 1897. It is of particular interest at this time in view of the possibility of this reserve army being called upon for active military duty.

For information there has been prepared a succinct summary showing the more important features of the operations of the guard. Among the facts shown are the following:

The total authorized strength is 184,848 more than the organized strength. Oklahoma has the smallest force, 500, and New York the largest.

There are regularly organized state hospital or ambulance corps in California, Georgia, Illinois, Indiana, Maine, Massachusetts, Minnesota, New Hampshire, New Jersey, New York, Ohio, Oregon, Rhode Island, Utah, Vermont and the District of Columbia.

Many of the states have very complete and efficient regimental hospital and ambulance corps. Signal corps are reported as organized in a number of states.

Official state encampments of instruction were held in thirty-one states during 1897. The duration of the encampment varied from two days in Nebraska to ten days in the District of Columbia, six days being the average. Regular troops encamped with state troops in Alabama, California, New York, Kansas, Michigan, Minnesota, Texas, Tennessee and Vermont.

Sixteen states, Connecticut, Georgia, Illinois, Maine, Massachusetts, Minnesota, Montana, New Hampshire, New York, North Dekota, Ohio, Rhode Island, Tennessee, Texas, Vermont and Wisconsin are reported as owning their camp grounds:

As to armament the conditions are:

Infantry.—All of the states except Delaware, Idaho, Illinois, Louisiana and New York are completely armed with Springfield rifles, calibre 45. In New York the Remington rifles are now being exchanged for the Springfield rifle, calibre 45.

Cavalry.—The cavalry of all the states is armed with the Springfield carbine, calibre 45, except Illinois, Louisiana, Oregon, South Carolina and New Mexico.

The Illinois cavalry is reported "same as in regular service."

The greater part of the cavalry is is also armed with the sabre and revolver in addition to the carbine.

Artillery—Thirty-one out of the thirty-nine states having artillery organizations have one or more Gatling guns.

Many of the states have the three-inch breech-loading rifles but alarge proportion of the artillery armament is old and out of date.

The equipment in 1897 though in slightly better shape than the year before, is still far from complete.

Considerable improvement was shown in the case of the equipment.

In almost all cases the artillery harness is old and practically worthless.

Most of the field and staff officers in all the states own their mounts. There was a slight increase in 1897 in the number of shelter tents. The tentage is reported as ample for the entire guard in Colorado, Connecticut, Delaware, Kansas, Nebraska, New York, North Carolina, Pennsylvania, Vermont, Washington, Wisconsin and the District of Columbia.

Weekly drills by company and field exercises were held in many states, and twenty states report a regular course of instruction at the home stations during the winter months. Guard duty was performed in a manner far from satisfactory.

There was a marked increase in the amount of outpost duty.

Target practice was held in thirty-four states.

Although many of the states permit the existence of independent commands, the tendency is more to discourage their support or organization, particularly in the near vicinity of the home stations of the guard, for the reason that they absorb material that would otherwise find its way into the ranks of the regular organization, and besides not being subject to the uniform administration and discipline of the regular state forces, they cannot be counted on in an emergency.

In the following states and territories the guard was called on to aid the civil authorities in maintaining the law: Alabama, California, Colorado, Illinois, Kentucky, Ohio, Pennsylvania, Texas, Washington and New Mexico.

THE RAID IS OFF.

Dr. Marti and His Lieutenants to Be Held.

Mexican Authorities Decide They Had Violated Neutrality Laws in Planning to Invade Texas.

LAREDO, Texas, April 1.—In the cases of Andrez Santos, Margarito Cavazos, of Vallecillo, and Adolfo Rodriguez, of San Ignacio, Mexico, the three leaders of the proposed Spanish invasion, now held incommunicado in Nuveo Laredo by the federal authorities, the Mexican court has rendered its decision.

The men are charged with violation of the neutrality laws of Mexico, and the court held that there was sufficient evidence to hold them.

Dr. Marti, the principal leader, and the other prisoners will be brought to Nuveo Laredo within a few days.

The Tichborne Claimant Dead.

LONDON, April 1.—Arthur Orten, the Tichborne claimant, died of syncope yesterday evening.

Free Samples To All.

15,000 Packages to be Given to all Who Apply--John A. Smith and His Remarkable Rheumatism Cure.

THE FIRST TEST AND WHAT IT LED TO

Cured Himself First, Then His Friends and Neighbors and Now Proposes to Cure the World.

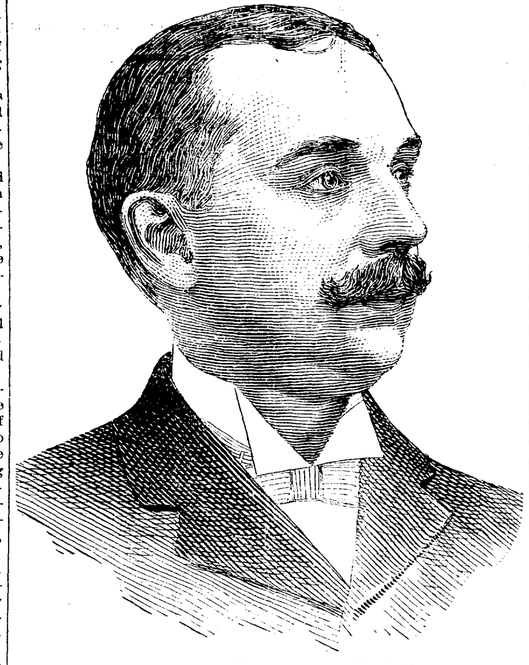

JOHN A. SMITH, MILWAUKEE, WIS.

On the theory that "seeing is believing" John A. Smith of Milwaukee, wants everyone to first try his remedy for the cure of rheumatism, at his expense. To that end, he proposes to distribute 15,000 free sample packages to all persons sending him their name and address. Mr. Smith had for years suffered all the agony and torture of rheumatism, tried all the remedies known, and yet utterly failed to find relief.

At times he was so helpless that he had to take morphine and after considerable doctoring with leading physicians, who were unable to help him, he gave up in despair. He began studying into the causes of rheumatism and after much experimenting and repeated failure, he finally found a remedy which cured him in a few days. The result was so beneficial to his entire system and was such a glorious escape from the clutches of rheumatism that he called his new found remedy Gloria Tonic. Those of his friends, relatives and neighbors who were subject to rheumatism were next cured and Mr. Smith concluded he would offer his remedy to the world. But he found the task a difficult one. Nearly everybody had tried a hundred or more remedies, just as he did, and they couldn't be made to believe there was such a thing as a cure for rheumatism. But an old gentleman in Seguin, Tex., Mr. Bertram, wrote him saying if Mr. Smith would send him a sample he would try it, but as he had suffered forty-one years and wasted a fortune on advertised remedies he wouldn't buy anything more until he knew it was worth something. The sample was sent and the results were astonishing. He was completely cured. This gave Mr. Smith a new idea and ever since that time he has been sending free sample packages of Gloria Tonic to all who may apply. It cured H. Bucholz, 70 years old, of Norborne, Mo., after suffering 25 years. In Regina, N. W. Ter., Anton Bengert was laid up nine years. A sample of Gloria Tonic was the first relief he ever got and three boxes entirely cured him. Thomas Callahan of Harvard, Ills., suffered continously four years and was cured by Mr. Smith's remarkable remedy. At Indian Ford, Wis., Friedericke Arnold aged 66 years suffered 12 years. Nothing ever relieved her until she tried Gloria Tonic. She was cured completely. At Pittsburg, Ind., a druggist was cured after 33 years suffering. John Carston of Belton, Tex., had planned to give his wife a trip to Germany, but she was taken with an attack of rheumatism and the trip abandoned. But she tried a sample of Gloria Tonic, got some more, was cured and went to Europe rejoicing. She is a firm believer in Gloria Tonic. Mrs. Persohn of Amsterdam, N. Y., believes Providence directed her to Mr. Smith's remedy. She was nearly insane from the intense suffering from rheumatic pains and was entirely cured. Thousands of other instances could be related where this magical remedy has cured rheumatism. In case your druggist does not have it, it's well worth anybody's time to send their name and address to Mr. Smith and he will send a trial package of Gloria Tonic absolutely free of charge. If you have a friend, or acquaintance, a neighbor or relative suffering from rheumatism send for a trial package and give it a test. It is a remarkable remedy and there is no question but what it will cure any case of rheumatism no matter how severe or how long standing. Send your name and address to John A. Smith, 243 Summerfield Church Building, Milwaukee, Wis.

SPRING.
THE SEASON'S GREETING.

IT is with a feeling of satisfaction and confidence that we issue this, our Spring Message, because after months of labor in buying, we have secured the choicest stock of clothing and haberdashery we have ever been able to show our patrons--the styles were never more attractive and the workmanship was never better.

That we have been successful in efforts to please, we believe will be your verdict when you see our new spring goods and learn our prices.

Our clothing is such clothing as you would take pleasure in wearing--it is satisfactory clothing in every respect. We have no desire to exchange our clothing for your money until you are satisfied, for until you are, we are not.

We know how to hold old customers and win new ones; right goods, right prices and right treatment does the work.

Our new Spring goods are arranged for your inspection and will be pleased to receive a call from you, whether you wish to buy or not. We want you to feel at home in our store. Whatever you may need, that we, as men's outfitters, may furnish, you shall and must be right in every particular.

"BETTER CLOTHES FOR ....
... BETTER TIMES,"

But keep down the price"—that's our platform for 1898. It has taken careful selection and close buying to do what we are doing this season. The finest suits, top coats and furnishing goods in America, the best styles from the leading makers and values that surpass our best efforts of other years. Hart, Schaffner & Marx Guaranteed Clothing is sold here for the price of ordinary goods.

HART, SCHAFFNER & MARX.

H.S.&M.

GUARANTEED CLOTHING.

LEHMAN'S,
34 and 36 Calhoun St.

TEMPLE THEATER.

Saturday Matinee Only
APRIL 2,
THE COOPER-McGUINNESS
All Star Combination.
Special Entertainment for the little folks.
Prices, Children 10c.
Adults, 25c.

Instantaneous Success
—OF—
Europe's Latest Novelty
The Crystal Maze
—AT—
119 CALHOUN STREET.
Open Daily from 11 a. m. to 11 p. m.
You Step, You Laugh, You Lose Yourself.
Positively the only Novelty in Fort Wayne.
Admission 10 Cents.

... NOW OPEN ...
Daily from 2 to 5 and 6:30 to 11 p. m.
The London Zoo.
115 Calhoun Street.
The Greatest Trained Wild Animal Show on Earth.
SEE "Wallace," The Untamable Lion. "Dandy," The Talking Horse. "M'le Annetta," Troup of Performing Dogs.
"Capt. Grand" will enter Wallace's den at every performance.
Admission 10 Cents.

J. F. ZIMMERLY & CO.,
Practical Plumbers,
Gas and Steam Fitters.
NO 141 CALHOUN STREET

RHEUMATIC CURE.

RHEUMATIC!
A never failing cure for Rheumatism in all stages and conditions. 2 bottles are guaranteed to cure any ordinary case of Rheumatism. Try it, it will cure you. For sale by
GROSS & PELLENS,
94 Calhoun St]

YOUNG WOMEN desiring to make their home at the new
Y. W. C. A. Rooms,
49 and 51 W. Berry Street.,
Should apply at once. Miss Johnson has charge of the rooms to be rented and may be seen after 5 o'clock at the association house West Berry Street.

POLITICAL ANNOUNCEMENTS.

FOR MAYOR.

EDITOR SENTINEL:—Please announce that I will be a candidate for mayor, subject to the decision of the democratic city nominating convention, April 5 1897.
HENRY P. SCHERER.

I hereby announce that I will be a candidate for the office of Mayor, subject to the decision of the Republican nominating convention.
WILLIAM GEAKE.

FOR CITY CLERK.

EDITOR SENTINEL:—Please announce my name as a candidate for city clerk, subject to the decision of the democratic city nominating convention.
HENRY B. MONNING.

WATERWORKS TRUSTEE.

EDITOR SENTINEL:—Please announce my name as a candidate for water works trustee, subject to the decision of the democratic nominating convention.
P. J. SINGLETON.

EDITOR SENTINEL:—Please announce my name as a candidate for waterworks trustee, subject to the decision of the democratic nominating convention, Tuesday, April 5, 1898.
C. H. WALTEMATH.

EDITOR SENTINEL:—Please announce my name as a candidate for the office of water works trustee, subject to the decision of the democratic nominating convention.
WM. TAGTMYER.

FOR COUNCILMAN—FIRST WARD.

EDITOR SENTINEL:—Please announce my name as a candidate for councilman from the First ward, subject to decision of the democratic primary.
GEORGE R. HENCH.

EDITOR SENTINEL:—Please announce my name as a candidate for councilman from the First ward, subject to the will of the democratic voters as expressed at the nominating primaries.
EDWARD J. EHRMAN.

EDITOR SENTINEL:—Please announce that I will be a candidate for re-election as councilman of the First ward, subject to the democratic primary election.
WILL TIGAR.

FOR COUNCILMAN—SECOND WARD.

EDITOR SENTINEL:—Please announce that I will be a candidate for councilman from the second ward, subject to the decision of the democratic city primary.
ALLEN HAMILTON.

EDITOR SENTINEL:—Please announce my name as a candidate for councilman from the Second ward, subject to the decision of the democratic primary.
W. J. HOSEY.

FOR COUNCILMAN—THIRD WARD.

EDITOR SENTINEL:—Please announce my name as a candidate for councilman from the Third ward, subject to the democratic primary.
DAVID S. EUKERT.

EDITOR SENTINEL:—Please announce my name as a democratic candidate for councilman in the Third ward, subject to the will of the nominating primary of the party.
JOHN O'RYAN.

FOR COUNCILMAN—FOURTH WARD.

EDITOR SENTINEL:—Please announce that I will be a candidate for councilman, subject to the decision of the democratic nominating primary in the Fourth ward.
JOHN J. BAUER.

FOR COUNCILMAN—FIFTH WARD.

EDITOR SENTINEL:—Please announce that I will be a candidate for councilman from the Fifth ward, subject to the decision of the republican city primary.
J. O. BROWN.

FOR COUNCILMAN—SIXTH WARD.

EDITOR SENTINEL:—Please announce my name as a candidate for councilman from the Sixth ward, subject to the will of the democratic voters as expressed in the nominating primaries.
SYLVESTER McMAHON.

EDITOR SENTINEL:—Please announce my name as a candidate for councilman from the Sixth ward, subject to the will of the democratic voters as expressed in the nominating primaries.
HENRY SCHWARTZ.

EDITOR SENTINEL:—Please announce my name as a candidate for councilman from the Sixth ward, subject to the decision of the democratic primary.
JAMES CURRY.

FOR COUNCILMAN—SEVENTH WARD.

EDITOR SENTINEL:—Please announce that I will be a candidate for councilman of the Seventh ward, subject to the decision of the voters at the democratic primary.
PETER J. SCHEID.

EDITOR SENTINEL:—Please announce my name as a candidate for councilman from the Seventh ward, subject to the decision of the democratic primary.
DANIEL D. GORDON.

FOR COUNCILMAN—EIGHTH WARD.

EDITOR SENTINEL:—Please announce that I will be a candidate for councilman from the Eighth ward, subject to the decision of the democratic city primary.
K. K. WHEELOCK.

EDITOR SENTINEL:—Please announce the name of Henry Hilgemann as a candidate for councilman of the Eight ward, subject to the decision of the republican primary to be held March 31.
MANY FRIENDS.

FOR COUNCILMAN—NINTH WARD.

EDITOR SENTINEL:—Please announce that I will again be a candidate for councilman from the Ninth ward, subject to the will of the democrats as expressed at the nominating primary.
FRANK X. SCHUHLER.

EDITOR SENTINEL:—Please announce that I will be a candidate for councilman of the Ninth ward, subject to the decision of the democratic primaries.
FRED C. BOLTZ.

FOR COUNCILMAN—TENTH WARD.

EDITOR SENTINEL:—Please announce the name of William E. Gerding as a candidate for councilman of the Tenth ward, subject to the decision of the democratic primary.
A HOST OF DEMOCRATS.

FOR JUSTICE OF THE PEACE.

EDITOR SENTINEL:—Please announce my name as a candidate for the office of justice of the peace, subject to the decision of the Wayne township democratic nominating convention.
HARRY F. FRANCE.

It will never happen that you can buy a purer and more wholesome article than

IMPERIAL BAKING POWDER
for your health's sake.
HIGH GRADE, REASONABLE PRICE.
MEYER BROTHERS & CO., FT. WAYNE, IND.
FOR SALE BY ALL GROCERS.

Special this Week ONLY.

PREMIER CANNED CORN and the Finest, Sweetest and most Tender to be had,
Reduced to 12 1-2c per can.
PREMIER TOMATOES, all full three pound can, solid pack, whole Tomatoes,
Reduced to 12 1-2c per can.
Better lay in a supply, as they will not last long at these prices.

JOHN N. PFEIFFER,
Both Phones 378. 40-44 W. Berry Street.

REGULAR SPANISH

This is the exact size and shape of the Regular Spanish Cigar The only 10c Cigar that sells for 5c. Made by
KASTEN & KOHLMEYER, 248 Calhoun Street.

To the Young Face
POZZONI'S COMPLEXION POWDER gives fresher charms; to the old, renewed youth. Try it.

Globe

TAKE A STROLL.....

Up and Down Calhoun Street

And look in the several windows at the displays of clothing when you will see at a glance which firm is showing the best styles so that it will be an easy task to conclude that we are the correct house to buy your spring outfits from. You will see also that our clothing is devoid of the cheap appearance that you find among most of the other lines in the city and that our line shows an expression of time and style.

FREE GIFT with every Boys' Suit from $3.50 up, we will present a **Yale Camera** with printing outfits to complete **PHOTOGRAPHS.**

GLOBE
A. K. Hurst & Co.
PROPRIETORS.

Headquarters For Men's And Boys' Spring Outfits.

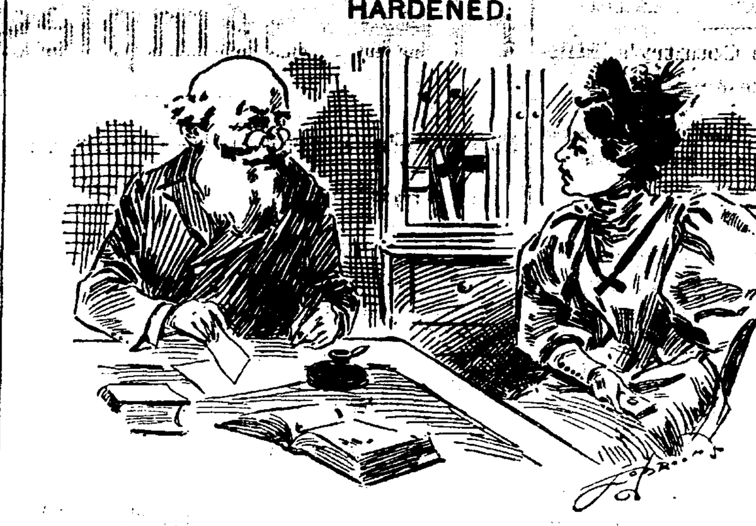

HARDENED.

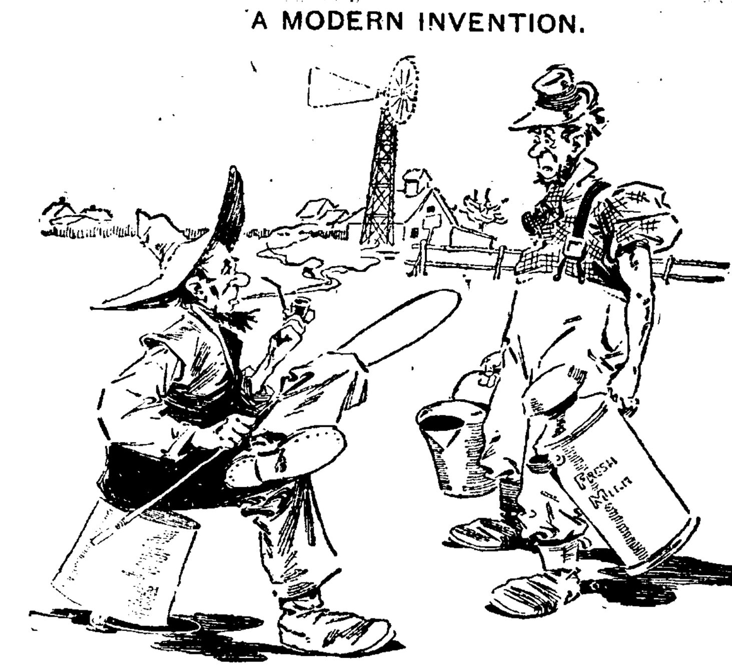

A MODERN INVENTION.

Farmer—I took first prize fer milk at th' show.
Driver—How did you do it?
Farmer—Waal, I showed a patent pump thet would git water without pumpin'.

A DULL DAY.

News in the Shop and on the Rail is Not Sensational.

Such as Appeared is Gathered in By Our Reporter and is Briefly Stated in These Columns.

Two through sleeping car routes to Michigan resorts will be in operation over Pennsylvania lines the coming season says the Indianapolis Sentinel. In addition to the one via Indianapolis and Richmond, over the Grand Rapids and Indiana railroad to Fort Wayne, Grand Rapids, Petoskey, Mackinaw City and resorts in northern Michigan, a new line to Detroit and resorts in eastern Michigan will be established about May 30 via Indianapolis, Richmond, Dayton and Cincinnati, Hamilton and Dayton railway, through Toledo and Michigan Central railway to Detroit. Passengers may go through to Detroit from Louisville, Indianapolis, Richmond and intermediate stations on the Pennsylvania lines without change, and arrive at that point or at resorts on the St. Clair river and in Canada next morning.

PURCHASING AGENT WINS.

JOLIET, Ill., April 1.—The railroads in this city, by orders of the United States Express company, have for several months refused to allow the Joliet purchasing agents to carry packages on the train, and a bitter fight between the express company and the purchasing agents has been going on for some time.

A week ago John Turner, a purchasing agent, sent a package from Chicago by the United States Express company to himself in this city, and when Turner called for the package the local express agent refused to give it up, claiming that the package contained articles for more than one person.

Turner replevined the package and carried the case into the justice court, where he received a verdict for $20 damages against the United States Express company. This will be made a test case in Illinois as the express company will appeal it.

PERSONAL AND OTHERWISE.

Fireman Eighme, of the Pittsburg road, is sick and off duty.

Nickel Plate Engineer Frank Telley is off duty on account of sickness.

M. Shenlein, an upholsterer employed in the Pittsburg shops, is on the sick list.

R. E. Crocker and Joseph E. Thorpe have been given positions as firemen on the Nickel Plate.

Superintendent J. B. Barnes and his private secretary, A. B. Mars, of Springfield, are in the city today.

M. R. Hardendorf, who had been sick, resumed his place in the Pittsburg blacksmith shop this morning.

Foreman Joseph Slater, of the Bass blacksmith shop, is at Laketon, Ohio, today, in the interest of the firm.

John Sanders, painter at the Pittsburg shops, has recovered from an illness which kept him from his work several days.

M. Thomas will be the guest of friends at Auburn, Ind., for several days. He is a painter employed in the Pittsburg shops.

D. C. Zook, supervisor of bridges of the Pittsburg, has recovered from a bad attack of quinsy, which confined him a week.

Albert Black, of Albion, Ind., is visiting friends in the city. He formerly resided here and worked in the electric works.

Wabash car repairers, who had been working nine and ten hours per day, this morning received notice that until further orders they would work but eight hours per day.

Crawford Griswald and his gang of carpenters went to Inwood this morning to build stock yards for the Pennsylvania company.

J. S. McCrea, a painter at the Pittsburg shops, has gone to Larwill, Ind., to spend two or three days with his folks, who reside in that city.

Joseph D. White is attending to some private business today, and Casper Lehmkuler is sick. Both are blacksmiths, employed in the Pittsbur shops.

James Bruce, who has been appointed superintendent of the yard terminals of the Wabash lines at Chicago, was formerly a trainmaster on the Panhandle.

Foreman John Kretsinger, of the Pittsburg planing mills, is suffering from a bad cold, and during his absence from the shop William Wehr has charge of that department.

Pennsylvania train No. 37 struck and killed a man at the Forty-seventh street crossing in Chicago yesterday morning. The man was a section hand in the employ of the company.

Yesterday the Bass works sold a sixty-five-horse power boiler to C. D. Schermerhorn, of Reading, Pa., and today the works is preparing to ship a 100-horse power boiler to the Ice and Cold Storage company, Peru, Ind.

E. L. Bates and his force of workmen have returned from the southwestern system of the Pennsylvania lines, where they operated the pile driver in the work of repairing the flood damages.

Two tramps were arrested by Nickel Plate detectives on the charge of setting fire to the two freight cars at Hayville, which were destroyed the other day. They are confined in the Knox jail.

The Chicago and Alton road expects to put on a thirteen-hour train between Chicago and Kansas City on April 9. The fastest schedule between these cities at the present time is fifteen hours and thirty minutes.

The Electric corporation will make some important shipments of machinery tomorrow, included being a 4,000-light alternator to Scranton, Pa.; an 80-horse power motor to Clyde, N. Y., and a 15-horse power motor to Chicago.

Clarence Kerr, Nickel Plate operator, is taking his regular spring vacation and John Hughes, of the yard office, is working in his place. W. C. Norton, also a Nickel Plate operator, has resumed work after being on the sick list a few days.

There is a good movement of freight over both the Pennsylvania and the Nickel Plate roads this week. On the latter line the trainmen can barely find time enough for necessary rest, a condition which is unusual at this season of the year.

The Wabash officials expect one of the new passenger engines, No. 601, from the Baldwin works this week. It will probably pass through this city tonight, en route to Moberly, where it will be put into service. The one designed for service on the eastern division of the system will be here next week.

The clerks at the Pennsylvania's road foreman's office received a letter last evening from A. H. Polhamus, which stated that he was rapidly regaining his health under the treatment he was receiving at Cambridge Springs, Pa., where he went a week ago. Mrs. Polhamus, the letter stated, is also improving.

The Railway Age predicts that the totla expenditures in new railway building in 1898 will be not less than $50,000,000. It says: "If the construction for the year exceeds that of last year, as seems probable, by one thousand miles, it means the expenditure during the year of not less than an additional $20,000,000 over that of last year."

The Grand Trunk has made rapid strides since C. M. Hayes, formerly of the Wabash, was appointed general manager. Not only have the earnings made a remarkable increase, but the operating expenses have decreased, so that instead of requiring 72 per cent. of the gross earnings to operate the road 60 per cent. is now accomplishing the same results.

M. S. Willson, foreman of the incandescent testing room of the electric works, is in receipt of an interesting letter from his wife, who is visiting her brother, Hon. J. M. Robinson, at Washington. Mrs. Willson was in the house last Monday when the president's message and the report of the court of inquiry into the Maine disaster was laid before that body. She also visited the navy yards, where she met and conversed with Harry Craig, a machinist, who formerly was employed in the electric works in this city.

WOMEN WANT PEACE.

Voice of General Federation of Women's Clubs.

President Mrs. Henrotin Sends a Strong Letter to President McKinley Commending His Course.

CHICAGO, April 1.—The club women of the country, a quarter of a million strong, today expressed themselves regarding Cuba in a letter written to President McKinley by Mrs. Ellen M. Henrotin, of Chicago, president of the General Federation of Women's clubs. The letter is as follows:

"SEAL 35, CHICAGO, April 1, '98.

"MR. PRESIDENT:—The General Federation of Women's clubs is an organization which embraces in twenty-nine state federations of women's clubs, which number in membership 1,823 clubs and over 500 other clubs also united in the general federation. The individual membership of these clubs is from twenty-five to 1,000 women.

"The largest state federation of individuals is that of New York, with 25,000 women as members; Massachusetts and Illinois rank next, the former with 15,000, the latter with 13,000. Ohio has about 7,000 women members of the state federation. It is estimated that the general federation has over 200,000 women in membership.

"The members of the general federation would condemn a war which was undertaken for aggrandizement or for territorial acquisition, as the federation is founded on the principle of fraternity and reciprocity, but its members recognize the fact that this nation, in the vanguard of all republics, must stand alone for the cause of humanity, for the cause of the weak as against the strong, for the right as against might.

"We feel that you represent this cause. Therefore, as a federation we tender you our sympathy and express to you our confidence in your wisdom and your devotion to the highest good of this dear country of ours.

"While most of the members of the federation represent no vote on subjects of national politics, we do represent great influence.

"On us war will fall the heaviest, for we must give our sons and must during and after war help to repair the ravages and losses, and mitigate the sufferings which such a terrible event must inevitably bring in its train.

"Therefore, we have the best right to an expression of our opinion. We pledge you while it is a question of humanity that you may count on the moral support of this organization.

"I am with sentiments of the highest consideration,

"Truly Yours,
"ELLEN M. HENROTIN,
President of General Federation of Women's clubs.

"To the President of the United States."

NEXT WEEK.

Meeting of Ohio Valley Bimetallic League at Indianapolis.

Next week, April 6 and 7, the convention of the Ohio Valley League of Bimetallic clubs will be held in Indianapolis. William J. Bryan, George Fred Williams and other distinguished silver men will be present. The Allen County Bimetallic union is entitled to a representation of thirteen delegates in the convention. Several members have signified their wish to attend as delegates, but the delegation is not yet completed to the full number allowed. Any member of the Allen county union who would like to attend will be properly credentialed by Secretary Clem Edgerton, of the union.

SWIFT'S SPECIFIC

is far ahead of any blood remedy on the market, for it does so much more. Besides removing impurities, and toning up the run-down system, it *cures* any blood disease. It matters not how deep-seated or obstinate, which other so-called blood remedies fail to reach. It is a real blood remedy for real blood diseases.

Mr. Asa Smith, of Greencastle, Ind., writes: "I had such a bad case of Sciatic Rheumatism that I became absolutely helpless—unable to take my food or handle myself in any way. I took many patent medicines, but they did not reach my trouble. One dozen bottles of S. S. S. cured me sound and well, and I now weigh 170."

Books on blood and skin diseases mailed free by Swift Specific Company, Atlanta, Ga.

BOARD OF WORKS.

The Wanderers Returned From the East Yesterday.

Messrs. Eggeman and McCracken Saw Many Kinds of Asphalt--Business Transacted by the Board.

Peter Eggemann and J. K. McCracken, members of the board of public works, returned last evening from their trip in the east, where they examined different kinds of asphalt. In Buffalo they were unable to secure much information, but in Utica, Greater New York and Hoboken, N. J., they were able to see for themselves the different kinds of asphalt, including Trinidad, Alcatraz, Bermuda and Sicilian. Steve-Towle, the chief civil engineer of the city of Greater New York showed them about the metropolis and told them of the streets of Philadelphia. The members of the board do not express themselves explicitly, but intimate that there are enough different kinds of asphalt, high class, to insure strong competition and a cheap pavement of the best quality in any city which allows open bidding.

The board met in regular session last evening and transacted considerable routine business.

The engineer submitted plans for grading South Wayne avenue, from Home avenue to Organ avenue, and building brick sidewalks on the east side of the same thoroughfare grading Wildwood avenue, from Fairfield avenue to South Wayne avenue, and building sidewalks on both sides; for similar improvements on Packard avenue and Kinnaird avenue; for grading Cottage avenue, from South Wayne avenue to Indiana avenue, and constructing sidewalks; also for a twelve inch sewer in the alley between Walton avenue and Fletcher avenue, from Penn street to Alliger street. The board approved all the plans and immediately passed resolutions for each improvement, as specified. This means another step in making South Wayne most desirable as a residence locality. W. H. Oetting was granted permission to relay a sidewalk in front of lot 6, Lewis' addition, and his bond for the same was approved. The following petitions were received: For paving Webster street with asphalt, from DeWald street to Woodland avenue; opening and grading Nelson street, from Washington boulevard to the Wabash railway; paving the alley between Wayne and Washington streets, from Harrison to Webster. The engineer was instructed to prepare the plans for all these improvements.

MORE IMPROVENTS.

John Dreibelbiss and Winifred J. Randall have petitioned the board of works for a sheet asphalt pavement on Holman street, from Calhoun street to Lafayette street.

A petition has been filed asking that the alley between Washington and Jefferson streets, from Barr to Clay streets, be paved with vitrified brick.

Leopold Freiburger has petitioned the board to vacate the alley between Calhoun and Clinton streets, from Columbia street to Dock street. Mr. Freiburger intends to build a big block on the site.

BASE BALL.

Items of Interest to Lovers of the National Game.

Happenings in the Several Cities of the Inter-State Circuit--What the Players Are Doing.

Manager O'Meara this morning sent tickets to all the players with orders for them to report in Fort Wayne next Tuesday or as soon thereafter as possible.

Sockalexis is again the only Indian in the league wigwam. Jamison, the Quaker pitcher, has been found to be too slow for even that sleepy town and will drift back into a minor club.

Manager Strobel contemplates erecting a special stand for the press at the armory grounds and is taking a concensus of opinion from the newspaper men as to the best location. Good for Strobel.

Exchange: Motz, Indianapols' big first baseman, says that before he will play ball at Western league terms he will not play at all. That Western league organization always was on the "cheaps" and this season's cut in the salaries of players is out of the ordinary with that league.

One of the evils of the present drafting system is shown in the sale of Dixon, the catcher, by Washington to Minneapolis. Washington drafted Dixon from Providence, thus weakening the latter team, with the intention, according to those who say they know, of selling him to Minneapolis.

The league's 154 games of the season are apportioned as follows: Youngstown at home, 71 games; New Castle at home, 70 games; Springfield at home, 71 games; Mansfield at home, 70 games; Fort Wayne at home, 82 games; Toledo at home, 84 games; Grand Rapids at home, 83 games; Dayton at home, 85 games.

A dispatch from Youngstown says: The first of the ball players from out of the city signed by Manager George H. Geer arrived Tuesday morning from New York in the person of E. C. Landgraf, of New York city, an out fielder. He is a bright-looking young man, twenty years of age and has never played professional ball and would not do so this year but for his old friend, Manager Geer.

The street railway company has issued new transfers, which were used on the cars today for the first time. The new transfers are of a green color and differ little in make-up from those heretofore in use. Manager Scott has made new arrangements in respect to renewing transfers to passengers who have unavoidably missed the car for which their coupons were intended. If a passenger misses connections owing to delay, breakdown or other accident to the car, the transfer agent at the corner of Maine and Calhoun streets will provide a transfer for the next car.

WITH CRUEL HEART

Officer Dickson Interfered With a Honeymoon.

Mr. and Mrs. William Kopp and Friend Are in the County Jail--No Wedding Trip.

Sir Robert Dickson, he with the brass buttons and benign smile, has put himself on record as opposed to hilarious honeymoons.

Yesternay William Kopp, George Violand and Ida Johnson, accumulated "jags," and the end was a marriage ceremony performed by Justice Bullerman, in which Kopp and the Johnson woman were the principals. The couple were under the influence of liquor when the license was granted, and the ceremony performed, strange as that may seem. Immediately thereafter the bride and groom and best man went out on the street and filled up with a new supply of liquor. They became very drunk and were getting disorderly when Bobby Dickson happened along and placed the trio under arrest. The patrol wagon was called, and the bridal couple and the friend spent last night in jail. This morning Mayor Scherer sent the trio to jail for eleven days each. Mr. and Mrs. Kopp have deferred their bridal trip for that many days. The young man's parents are highly respected people.

NOTES.

William Arney and a young lady were walking along Calhoun street last night when a young man insulted the lady. Varney knocked the fellow down and Officer Murphy happening along arrested both for fighting. Mayor Scherer this morning released Varney and sent the other fellow to jail.

There was a fight early in the week on Euclid avenue in which one resident blacked the eyes of a neighbor for striking one of his children.

ATHLETIC EVENTS.

Successful Class Entertainment at Club Rooms.

The Doors Thrown Open to Ladies Who Attended and Saw Some Excellent Work.

Last night the club-rooms and the gymnasium of the Fort Wayne Athletic club was thrown open to the fair sex. A large crowd enjoyed the work done by the members of the class, all present pronouncing it one of the best exhibitions ever seen in this city. Over sixty men took part in the dumb-bell drill, and not a break was made during the entire drill, which consists of over 120 separate and distinct movements. A hand-ball game being played between member of the evening and afternoon classes, the latter winning. Next was an Indian club drill by the entire class, which showed the perfect training of the men. The class then gave an exhibition on the horizontal and parallel bars, the work of Albert Black and J. W. Wells being of high order, while Al. Haberkorn surprised his friends, and is, beyond a doubt, the best all-round gymnast in the city. Physical Director Loveless gave an exhibition of fancy Indian club swinging. Messrs. Haberkorn and Loveless gave a five-minute exhibition with the foils. Master Bob Bordner gave a pretty exhibition of back fencing, the entertainment closing with a basket ball game, Mr. Eugene Kent and Bert Benner acted as captains, Benner's team winning by the score of 24 to 21.

WIRES COME DOWN.

The Western Union Will Build a Conduit.

Manager Perry Has Orders to Get Bids on the System--Will Not Use Other Company's Conduits.

The Western Union company has ordered Manager O. L. Perry to get bids from local contractors on the probable cost of a conduit system along the route of the Western Uunion poles in the down-town district. The order does not specify that the work will be proceeded with, but the intimation is very strong that the Western Union will soon comply with the demand of the board of public works that all wires in certain districts must come down.

WAR IN CUBA.

Cuban sympathizers and lovers of liberty can accomplish their wishes no more effectively than by subscribing for Murat Halsted's complete illustrated history of Cuba, 632 pages in cloth, $2.00, and half Morocco, $2.75. The undersigned will be pleased to show prospectus, giving full information.

M. J. HOULIHAN,
Representing Frankling Square Bible House, Publishers.

THE MARKETS.

CHICAGO, April 1.—Wheat—May, $1.03¾; July, 82⅞@83¢; Sept., 76¾¢; Dec., 77⅛¢.

Corn—April, 28½¢; May, 29¢; July, 30¼@⅜¢; Sept., 31⅜@½¢.

Oats—May, 25⅝¢; April, 25⅛¢; July, 22⅞@23.

Pork—April, $9.47; May, $9.52; July, $9.62.

Lard—April, $5.02; May, $5.07; July, $5.15.

Ribs—April and May, $5.05; July, $5.12; Sept., $5.20.

Barley—Cash, No. 3, 36@45¢.

Rye—Cash, 49¾¢; May, 49¾@50.

Flax—Cash N. W., $1.18; May, $1.18.

Timothy—April, $2.80.

Moss Confer has returned to Decatur, after a pleasant visit with Miss Bruner in this city.

Every Woman In Fort Wayne.

Every woman in Fort Wayne who wants to see several of the prize designs of Carpets for the spring of 1898, should come down to Court Street and in our big show window, see the wonderful display of Carpets made by our window dresser. The Moquettes shown are only $1.00 per yard, the Axminsters $1.10 and the Velvet Wiltons $1.50.

It's worth your while to come down town to see them, whether you wish to buy or not.

Oh, but we are doing the Carpet business this Spring in fine style Our Carpet room is continually crowded. Trade in the forenoon when you can do so conveniently.

FOSTER FURNITURE CO.

ACKNOWLEDGMENT.

Received of Tribe of Ben Hur $1,000, full amount of certificate held by my husband, who was killed Sunday, Feb. 28, only seven days intervening between his death and payment of claim. I desire to express my gratitude to the order for their prompt payment and to the members of the local court for their sympathy in my great bereavement.

MRS. BELLE FILES.

WANTED—Call at the Associated Charities office if you want to hire laboring men or women to do washing or cleaning. Room No. 8 City Hall: telephone, 445. tf

J. C. PELTIER,

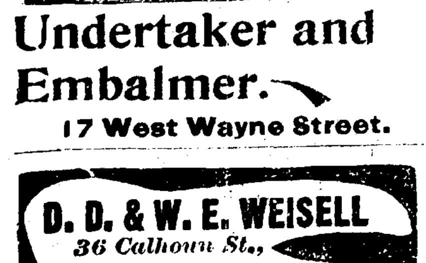

Undertaker and Embalmer.

17 West Wayne Street.

D. D. & W. E. WEISELL
36 Calhoun St.,
DENTISTS
Painless Extracting by our own Safe Method.

A. Hattersley & Son
PLUMBERS,
STEAM AND GAS FITTERS.
48 E. Main Street.
Fort Wayne, Indiana.

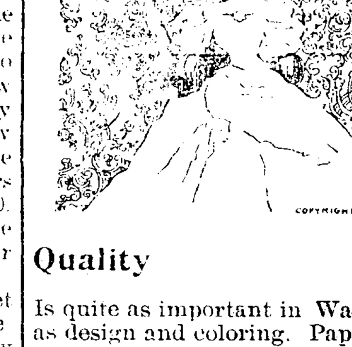

Quality

Is quite as important in Wall Paper as design and coloring. Paper made of straw, the brown backs, are made to sell, not to hang. When pasted they will not bear their own weight.

DID YOU EVER try to hang a strip? No! Then congratulate yourself. We have none in stock, but offer you a good white back at same price. Call and see the big line.

SURE TO PLEASE you in quality, style and price.

DO YOU THINK that all dealers produce equally good effects in papering? If your dealer claims to do work equal to ours, ask to see his best work, then see ours and judge for yourself.

Buy your Wall Paper where you can get pointers that are worth something and where you are sure of getting the very best work with prompt service and lowest prices.

Home Phone 285.

L. O. HULL,

90 Calhoun Street.

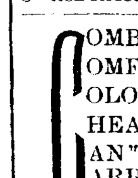

LADIES DO YOU KNOW **DR. FELIX LE BRUN'S Steel & Pennyroyal Treatment** is the original and only FRENCH, safe and reliable cure on the market. Price, $1.00; sent by mail. Genuine sold only by

Gross & Pellens, 94 Calhoun street, Otto G. Klinkenburg, 33 E. Berry street, corner Clinton street.

COMBINING
COMFORT,
COLORS AND
CHEAPNESS.
CAN'T HELP BUT
CARRY
CONVICTION.

That Our Line of the Various Styles of

"BABY CARRIAGES"

Is well Worthy of Your Examination.

PFEIFFER & SCHLATTER,

38 and 40 East Columbia St.

CASTORIA

For Infants and Children.

The fac-simile signature of Chas. H. Fletcher is on every wrapper.

We are Not Running a Cut Rate Bicycle Sundry House.

We think too much of the friendship of our customers and expect to continue business for years to come. We could not do this were we to handle shoddily made and job-lot goods. We have, however, a full line of reputable, guaranteed sundries at lowest prices for this class of goods. We are not afraid of legitimate competion. Give us a trial.

COLUMBIA MACHINE WORKS,
19tf 54 and 56 Barr St.

For bulk Garden Seeds, all kinds of Flower Seeds, Tube Rose bulbs, Canna Roots, etc., go to S. Bash & Co. 28tf

HOME SEEKERS' EXCURSION

Via Wabash R. R. April 4, 5, 18 and 19, 1898.

Round trip tickets will be sold on above dates by the Wabash line and connections at low rates. Return limit twenty-one (21) days. A vast western territory is covered by these excursions. The Wabash has (4) four fast western trains daily (Sunday excepted), and is the only line running free reclining chair cars through to St. Louis and Kansas City.

For rates, routes, time of trains, conditions of tickets, and general information apply to Wabash ticket office, Phone No. 6. m 21-20t

"The Fort Wayne Bicycle"

is built of the best material money can buy, and by union mechanics. Our guarantee is very liberal. Call in and let us show you the construction of the bicycle during the different stages, from the crude material to the enameling room. Call evenings.

COLUMBIA MACHINE WORKS,
19tf 54 and 56 Barr St.

Dr. B. A. Stockdale,

33 W. Washington St.,
Fort Wayne, Ind.

SPECIALTIES:

Diseases of Nose, Throat, Lungs and Stomach. Catarrh, Nervous Debility and Chronic Diseases.

Hours:—9 to 11 a. m. 2 to 4 p. m., and 7 to 8 p. m.
Sundays:—9:30 to 10:30 a. m.

Consultation FREE.

A Handsome Complexion is one of the greatest charms a woman can possess. POZZONI'S COMPLEXION POWDER gives it.

The Pennsylvania Station.

Pennsylvania Lines.

Trains Run by Central Time AS FOLLOWS:
* Daily † Daily, except Sunday.
FROM FT. WAYNE TO LEAVE ARRIVE

Trains depart from Pennsylvania Station, Fort Wayne, Indiana.

East Bound.	West Bound
*5 30 a.m.	*3 50 a. m.
†9 15 a.m.	
*7 00 a.m.	*5 10 a.m.
†1 10 p.m.	†7 30 a.m.
*7 45 p.m.	†12 15 p.m.
*9 25 p.m. Limited	* 4 30 p.m.
†10.55, from Chi	* 5 05 p.m.
†From Crestline	8 10 p.m.

GRAND RAPIDS & INDIANA R. R.
In effect Nov. 28th, 1897.

NORTH BOUND.	
*For Grand Rapids and north	2 40 am
†	9 00 am
†	2 55 pm
†From Richmond arrives	8 25 pm
SOUTH BOUND.	
*For Richmond and Cincinnati	12 35 am
†	5 45 am
†	12 35 pm
†From Grand Rapids arrives	7 15 pm

*Daily. †Daily except Sunday.

THE FINDLEY, FT. WAYNE & WESTERN RY

Time Card, in Effect Dec. 20 '97.

Lv. Fort Wayne Express	8 00 a.m.	7 55 p.m
Ar. Findlay	10 40 a.m.	10 30 p.m.
Ar. Columbus via. T & O C Ry	2 30 p.m.	
Mixed train leaves Fort Wayne	8 20 a.m.	

All trains run daily, except Sunday.

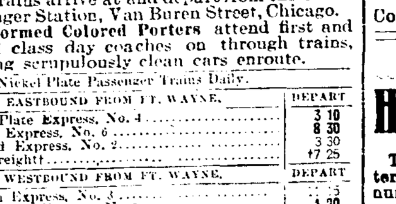

All trains arrive at and depart from the Union Passenger Station, Van Buren Street, Chicago.

Uniformed Colored Porters attend first and second class day coaches on through trains, insuring scrupulously clean cars enroute.

All Nickel Plate Passenger Trains Daily.

EASTBOUND FROM FT. WAYNE.	DEPART
Nickel Plate Express, No. 4	3 10
Eastern Express, No. 6	8 30
Standard Express, No. 2	3 30
Local Freight	†7 25
WESTBOUND FROM FT. WAYNE.	**DEPART**
Western Express, No. 3	[illegible]
Nickel Plate Express, No. 5	4 20
Standard Express, No. 1	2 50
Local Freight	†7 00

†Daily except Sunday. Light type A. M. Dark type P. M.

Through Drawing Room Sleeping Cars on Nos. 2, 4 and 6 to Cleveland, Erie, Buffalo, New York and Boston; on Nos. 1, 3 and 5 to Chicago.

Meals are served at "up-to-date" Dining Stations and in Nickel Plate Dining Cars at opportune meal hours.

WABASH RAILROAD.

Trains from Fort Wayne as follows. Effective Nov. 14, 1897.

No.	GOING EAST	DEPART
2.	N. Y. & Boston Lim., daily	5 33 a.m.
20.	Toledo Local Express ex. Sunday	6 55 a.m.
6.	N. Y. & N. Eng. Flyer, daily	11 50 a.m.
4.	Fast Mail & Ex., ex. Sunday	6 30 p.m.
10.	Decatur Accom. arrives ex. Sunday	8 45 p.m.
	GOING WEST.	
11.	Decatur Accom. ex. Sunday	5 31 a.m.
5.	Pacific Ex., ex. Sunday	9 33 a.m.
7.	Kan. City Cannon Ball, daily	12 35 noon
1.	Government Fast Mail, daily	6 30 p.m.
3.	St. Louis Vestibule Lim., daily	8 05 p.m.

Phone No. 6. R. G. THOMPSON, Passenger and Ticket Agent, Fort Wayne, Ind

L. E. & W. TIME TABLE.

SOUTH.	
No. 41 leaves (except Sunday)	7 10 a m
No. 43 daily	4 15 p. m
No. 171 Local Freight	6 00 a m
NORTH.	
No. 40 arrives daily	11 40 a m
No. 42 (daily except Sunday)	10 25 p m
No. 170 Local Freight	4 40 p m

LAKE SHORE & MICHIGAN SOUTHERN RAILWAY—Fort Wayne Branch.

SOUTHWARD.	ARRIVE.
No. 462 Way Freight	35 pm
No. 456 Cin. Express and Mail	05 am
No. 410 Detroit and Ind'pls Express	55 pm
NORTHWARD.	**DEPART**
No. 463 Way Freight	6 40 am
No. 457 Through Express & Mail	11 45 am
No. 459 Detroit & Indianap'lis Ex	4 45pm

WANTED.

WANTED—Six lady solicitors at 22 Arcade building. 30t6

WANTED—A position by young lady as assistant in dental parlors. Address M., P. O. Box 41. 31t2

WANTED—If you want to borrow money see "ad" on first page, first column. Room 3, Arcade, upstairs. 7tf

WANTED—A young lady bookkeeper; must be a stenographer; state salary wanted. Address "Books," care Sentinel. 31t2

WANTED—To purchase or rent seven or eight-room modern house, with bath. Address Box 15, care Sentinel office. 1t2

WANTED—A washstand and closet outfit; also restaurant fixtures; must be good and cheap. Address Box 4, Sentinel office. 31t2

WANTED—Expert watch, clock and jewelry repairing, at Libbing & Co.'s, 39 E. Main St. J. Denz, watchmaker, formerly with H. Mariotte. mar30-1mo

WANTED—To trade three forty-foot lots on Hoagland avenue to some contractor for building a house. Call at 331 Hoagland avenue, after 6 p. m. 1t6

WANTED—Barber trade taught men and women in two months. Positions guaranteed; catalogue free. Molers' schools, Chicago or Cincinnati. 26t6

WANTED—Small loans made to salaried people, ladies and others on satisfactory security. Easy terms of repayment. 23 Bass Block, fourth floor. Take elevator. 11-1m

WANTED—An energetic man to canvass and to collect: must be well known in this city, and have good reference. Address Hustler, P. O. Box 36, Fort Wayne, Ind. 26t6

WANTED—Employment Office—Good places secured for cooks, dining-room girls, chambermaids, girls for general housework, etc. First-class help furnished always. Mrs. Fitzgerald, 39 W. Washington. 21-1m

FOR RENT.

FOR RENT—If you want money on household goods, see "ad" on first page, first column. Room 3, Arcade, upstairs. 7tf

FOR RENT—Eight room house, centrally located, bath room, furnace, electric light; modern in every respect. Inquire at 49 Harmer St., cor. E. Wayne 27tf

FOR RENT—The flat, corner of Hamilton and Calhoun; bath room complete; gas, hard and soft water; all modern conveniences; rent reasonable. John Ertel, 146 Maumee Ave. 1t2

FOR RENT—Four or five unfurnished rooms, suitable for light housekeeping; also one furnished room, first floor, centrally located. Inquire at Rooms 8 and 9, Pixley-Long blk. 1tf

FOR RENT—Eight-room house at 525 South Calhoun street: bath room complete; heated by hot water; gas and electric chandeliers in all rooms; cement cellar, with slate laundry tubs; driveway from Calhoun street to barn. Will lease to good party. Inquire at 37 West Berry street, corner Harrison. 2tf

FOR SALE.

FOR SALE—Dining room and kitchen furniture, at 96 East Jefferson St. 31t4

FOR SALE—Cheap—A good family horse, harness, buggy and cart. Apply 32 Runion street. 1t2

FOR SALE—A standard bred horse, harness and new buggy. Inquire at 130 West Washington street. 1tf

FOR SALE—If you want money on personal security, see "ad" on first page, first column. Room 3, Arcade, upstairs. 7tf

FOR SALE—Or trade, one 325 acre farm, one 262 acre farm, two 160 acre farms, six 80 acre farms, five 40 acre farms and several small farms suitable for gardening; also houses and lots in all parts of the city for sale. R. C. Niswonger & Co., 36 E. Berry St., Postoffice drug store, Fort Wayne, Ind. 10tf

FOR SALE—Improved dwelling property on West Berry street, West Washington street, East Suttenfield street, West Wayne street, West Jefferson street, West and East Creighton avenue, West DeWald street, South Harrison street, Fairfield avenue, Brandriff street, West Third street, Hendricks street. Vacant lots in Fletcher's addition, Lakeside Park addition, Rockhill heirs' addition. Houses to rent and money to loan. Schrader & Wilson, first floor No. 7 Court street. 23tf

FOR SALE—One two-chair barber outfit, one victor safe, one Keller dental engine, one coffee urn, one sewing machine, three barber mirrors, one pair butcher's scales, one grocer's counter scales, one cash register, one grocer's oil tank, one hotel range, good cook stoves, second-hand bicycles, and all kinds of unredeemed pledges in watches, diamonds, firearms, musical instruments, etc., at a bargain. Expert watch, clock and jewelry repairing, at Libbing & Co.'s, 39 E. Main St. mar30d&wlmo

LOST.

LOST—A Mexican dog; no collar on; goes by the name of "Tobey." Return to 567 Calhoun street and receive reward. No questions asked.

LOST—A small diamond locket containing a picture, on Calhoun street. Finder return to Sentinel office and receive reward. 1t2

PROFESSIONAL.

DOCTOR MARY WHERY.
PHYSICIAN AND SURGEON.
Office and Residence 26 Madison Street.
Specialty:—Diseases of Women. Telephone 470.
Office hours 9 a. m. to 3:30 p. m. and 7 to 8 p. m.

BUSINESS DIRECTORY

GROCERS.

Kohrman Bros., Fine staple and fancy groceries, 94 Broadway. Give us a trial and you will become a customer. Both Phones No. 58.

FEED STORE.

W. D. HENDERSON,
Dealer in hay, straw, feed and seeds, pure oil meal, poultry supplies, etc. 67-69 E. Columbia St. Phone 144.

DRUGGIST.

MARTIN H. WEFEL,
Drugs, medicines, chemicals, paints, toilet goods, etc., cor. Hanna & La-Salle Sts. Phones, old, 289, new 349.

PLUMBERS.

McDONALD & YOBST,
Practical Plumbers, Steam and Gas Fitters.
96 Wells Street. - Phone 738.

PHYSICIANS.

DR. B. GARD—To ladies sufferin from ailments peculiar t their sex, may consult me free of charge at my office, 13 W. Wayne Street. Telephone 245.

DRUGGISTS.

GROSS & PELLENS,
DRUGGISTS,
Corner Calhoun and Wayne Streets. Phone

BANKS.

HAMILTON NATIONAL BANK.

Capital $200,000. Surplus $225,000.

The Hamilton National Bank will pay interest at the rate of three (3) per cent. per annum on certificates of deposit if left four months.

President—Charles McCulloch.
Cashier—John Mohr, jr.

White National Bank,

CAPITAL $200,000.
SURPLUS $55,000.

Pays 3 per cent interest per annum on time deposits.

Safe deposit boxes for rent at $5 per annum.

INSURANCE.

D. L. HARDING,

Insurance & Loans.

Rooms 39-40 Bank Bl'k.

LAWYER,
ABSTRACTOR OF TITLES,
INSURANCE,
Collection and Loan Agent.
JAMES E. GRAHAM,
Room 26, Bank Block, Fort Wayne, Ind.
Stenographer and Notary Public in Office.

D. C. FISHER,
Insurance, Real Estate, Loans.
No. 32 East Berr Street, Fort Wa Indiana

SILK WAISTS FOR EASTER.

Here's a timely and seasonable line just ready for you to look at—all in the top notch of style. Included are Dress and Shirt Waist in fancy Taffetas, plain Taffetas, Glace Taffetas in black and all the new colors, such as Turquoise, Red, Lavender, Blue, etc.

Our Linen Department.

A new and pretty line of Stamped Doylies. Lower priced than you've seen them: **1c, 2c, 3c, 4c, 5c, 6c, 8c, 10c EACH.**

Laundry Bags,

New and novel—some ready, some to be worked, 25c up to 75c each. Pillow Tops and Table Covers—Stamped—made of fancy and plain Ticking. New lines picture framer, shapes new and novel.

At Art Section.

Some elegant new novelties—Couch Pillows, made of Velvets, Silks, Velours, Cretons and Satteens, 50c up to $3.75 each.

Women's Handkerchiefs.

A new kink for Easter novelties—Centers of Linen and trimmed with Lace; Some prettily embroidered in colors; some in tinted borders of blue, pink, lavender, Nile, etc., not a bad idea for an Easter remembrance. **PRICES, 25c, 30c, 35c, to 50c.**

Gents' Furnishing Department

Shows new and elegant lines of Men's Scarfs, Ties and Bows for Easter wear.

Butterick Pattern Agency.

THE RURODE DRY GOODS COMPANY,

—SUCCESSORS TO—

ROOT & COMPANY.

Madam ENID STRASBURG-MYERS,
Teacher of Piano, Pipe Organ and Harmony.
Pupil of Hyllested, Gottschalk and Lechetizky.
Westminster Seminary
Fort Wayne, Ind.

CALIFORNIA FRUITS.
Peaches, 8 and 10c lb.
Prunes, 5 and 8c lb.
Raisins, 4 and 8c lb.
Apricots, 8 and 10c lb.
Good Cranberries, 4c qt.
S. GANZER.
287 E. Lewis Street.

SAVE YOUR MONEY
By Depositing it With the
Allen County Loan & Savings Association,
32 East Berry Street.
Try our New Plan. Shares $1.00 each per month. Matures in seventy-seven months.
No Fines or Membership Fee.

THE GREATEST ....
Bargains in stoves, furniture and everything else, at 176 Calhoun St., GOLDSTINE'S PLACE. We sell everything and buy anything. Telephone or drop me a postal card.

I am prepared to make loans of any amounts on first mortgage security on farm or city property, at low rate of interest, with the privilege of paying back all or any amounts at any interest paying time. I also have farm and city property to sell and exchange. Any one intending to buy, sell or exchange, will find it to their advantage to call on me.
Phone 622 **Louis F. Curdes,**
Office open evenings. 8 & 9 Pixley-Long Bl'k

MEDIUM.
The Great Medium, Palmist, Astrologer.
Those who are in trouble consult the Prof. he will give you relief. If you wish to know your future he will tell you. Settles all domestic troubles. On all questions such as Love, Law, Business or Divorce, he has no equal. One and all pronounce him the most truthful medium in the world. Ladies' 50c; Gent's, $1.00.
55 E. Wayne St. - Hours 9:30 a. m.-9 p.m.

Dyspepsia, Heartburn, Gastritis and all Stomach Disorders positively cured. Grover Graham's Dyspepsia remedy is a specific. One dose removes all distress, and a permanent cure of the most chronic and severe cases is guaranteed. Do not suffer! A 50 cent bottle will convince the most skeptical. nov.15-3m
A. C. COCKE, Druggist.

J. Y. SHOAFF & COMPANY,
—57 E. Berry.—
Furniture, Carpets and House Furnishings.......
Weekly or Monthly Payments.

"The Ladie Babbie,"
The new Ascot puff scarf for ladies, is the swell thing today. We show them in red, blue, black, white and all the new Persian styles and are selling them at 50c.
Pixley & Co.

Hear the Automatic Banjo concert at our store Saturday afternoon and evening. RANDALL WHEEL CO.

Union Workmen.
We have a shop full of them and are paying union rate of wages; no boys at $4.50 to $6.00 per week; that is why our bicycle repair work is always satisfactory. You may think our prices high but they are as low as we can afford to do first-class work.
Columbia Machine Works,
19-tf 54 and 56 Barr Street.

For Sale.
The Young Men's Christian association building and lot 40x100 feet. Price $23,000. Inquire or write to
W. E. Clapham, Pres.,
27tf 22-23 Pixley-Long Bldg.

Victors at $45.
Victorias at $45.
We offer the famous Victor bicycles at the above low prices for the next ten days. Victor bicycles stand at the head. Avail yourself of this grand opportunity.
31-2 Randall Wheel Co.

MONEY TO LOAN
On real estate or personal security. C. F. PFEIFFER, Rooms 6-7 Bass Blk. 17tf

LOANS TO
Salaried People.
(Ladies' or Gentlemen) on their own names.
ROOM 3, ARCADE, UPSTAIRS.

The Evening Sentinel.

FRIDAY, APRIL 1, 1898.

OUR TELEPHONES.

Business Office	No. 173.
Editorial Rooms	No. 650.

The Weather.

Washington, April 1.—Partly cloudy, with possible showers tonight; Saturday fair; variable winds.

NEWS NOTES.

Guy Bell last evening returned to Chicago university.

Mr. and Mrs. J. P. Milliken are visiting Wabash friends.

Mrs. Fred Meyer last evening entertained the Laetita club.

Mrs. Moten left yesterday to attend a sick sister in Crestline, Ohio.

Fred Hermsdorfer returned yesterday from a trip to Seattle, Wash.

The high school was closed today, most of the teachers being in Kokomo.

Mrs. George W. Beers is entertaining Mrs. W. J. Beers, of Van Wert, Ohio.

Eli Snyder, of Warsaw, was in the city last night shaking hands with friends.

The W. R. C. will give an April fool social at the G. A. R. hall, 80 Calhoun street, tonight.

Miss May Moriarity, of this city, is the guest of her mother, Mrs. M. Moriarity, in New Haven.

Mrs. John McMahon, of West Butler street, is recovering after a severe illness of three months.

Mrs. Ridgway and daughter, of Galion, Ohio, are guests of Mr. and Mrs. Davis, of West Jefferson street.

James H. Adams, of New York, is registered at the Wayne. Mr. Adams is connected with the Hotel Red Book.

Henry Grogge was granted a permit yesterday to build a two story frame house on lot 50, County addition, for $600.

J. D. McGaw, of Lima, who has been visiting his mother and brother, C. H. McGaw, of Jefferson township, has returned home.

Mrs. Enid Strasburg-Myers goes to Muncie today to accompany the 'cellist, Miss Adams, in an entertainment to be given in that city.

The members of the S. of V. and Ladies' Aid society will be entertained at the home of Mr. and Mrs. Holmes, 106 Fairfield avenue, this evening.

Universal Brotherhood lodge, No. 42, meet this evening at their rooms, 32 Calhoun street. Judge O'Rourke lectures. The meeting is open to the public.

J. G. Thompson, of South Calhoun street, while on his way home Wednesday evening, slipped on a banana peel and fell in such a way that his arm was broken near the wrist.

A meeting of the J. F. F. club was held yesterday afternoon at the Aldine hotel. Mrs. M. E. Boylan was hostess for the afternoon and entertained her guests most royally. At 4 o'clock a course luncheon was served in the dining room.

Thomas Kenns, a boy living at Antwerp, Ohio, was badly injured about the eyes while chopping wood and was brought to this city. At Hope hospital he was operated upon by Dr. Wheelock, and one of the optics was removed so as to save the other.

Mrs J. G. Lorton entertained the Thursday Pedro club yesterday afternoon at her home on Washington boulevard. Mrs. Wilmot was awarded the first prize, a silver handled whist broom, and Mrs. Malott won the second prize, a silver spoon. Mrs. Rathbun, of Battle Creek, Mich, was the guest of honor.

W. H. Bennett has resigned his position of steward of the Randall hotel and is succeeded by H. Ritchie, who is connected with Landlord Stutesman in the management of the hotel. Mr. Ritchie was for a number of years identified with the steward's department of the Palmer house, Chicago, and comes from a family of hotel people.

Mrs. Celia Fisher is visiting in Auburn.

Mrs. Charles Read is visiting relatives in Plymouth.

A. R. Martin returned to Beaver Falls, Pa., yesterday.

Miss Kate O'Brien is entertaining Miss Jane Diguan, of Leo.

Miss Balls, of Altoona, Pa., is visiting friends in this city.

Rabbi Frederick Cohn returned today from a visit in Cincinnati.

Miss Mamie Becker will this evening entertain the Woman's club.

Mrs. A. G. Barnett and Mrs. B. S. Thompson are visiting in Milwaukee.

Born, to Mr. and Mrs. John Nehr, of Coombs street—an eleven pound girl.

Miss Theresa Cunningham, of Defiance, Ohio, is visiting friends in Fort Wayne.

Mrs. Louis Elder is entertaining the Misses Olive and Oli Lawson, of Hicksville, Ohio.

Mrs. C. D. Gorham will go to Indianapolis tomorrow and visit her daughter, Mrs. S. D. Bond.

Miss Shank, of Indianapolis, will be the guest of Mrs. John Sale during her visit in Fort Wayne.

Mr. and Mrs. S. F. Bowser went to Chicago last night, the former on business and the latter to visit a friend.

Miss Grace Jackson will return to Chicago university tomorrow, after spending the spring vacation in Fort Wayne.

Mrs. W. H. Watt and daughter, Marian, left yesterday for Chicago, to visit friends before returning to their home in the east.

Architect Grindle is preparing the plans for a monument to be erected over the grave of the late P. S. O'Rourke by his widow.

The E'Galantes will give a hop Saturday evening in honor of college students who are home to spend the spring holidays.

Mr. and Mrs. W. H. Shambaugh gave a small dinner party last evening at the Fort Wayne club in honor of their guest, Miss Laura Gorham.

Mrs. Silver, who is visiting Mrs. R. S. Taylor, was the guest of honor at a dinner party given by Mr. and Mrs. C. S. Knight, at their residence last evening.

Col. George Darrow left yesterday afternoon for Alaska. He goes as a representative of the Indiana Prospecting company, in which some Fort Wayne capital is involved.

Rev. and Mrs. John Rettig, of Covington, Ky., are expected to arrive in the city April 11, for a week's visit. Mrs. Rettig will be remembered as Miss Christine Niehoff.

J. P. Eiser, sheriff of Defiance county, Ohio, was in the city yesterday recovering some stolen goods. While here he stopped with his sister, Mrs. Longfield of 67 Charles street.

The Randall hotel is to be remodeled. Painters are now at work re-frescoing the billiard room and the lobby, which is to be much enlarged, will also be re-frescoed. When completed the lobby will be one of the largest in the state.

Frank Frase, a former resident of Fort Wayne, but for some time located at St. Louis, leaves tomorrow for the Klondike regions, to prospect for gold. Mr. Frase, while here, was in the employ of the Central Union Telephone company.

Gus Hendricks, a representative of the Hall Safe and Lock company, living at Huntington, passed through this city last evening, en route for home. While in Pittsburg last Monday, Mr. Hendricks slipped on a banana peel and suffered a rupture, and he is going home for treatment.

J. E. Killen, of Indianapolis, is in the city.

William McMorgan, of Butler, was in the city today.

Eugene C. Brown, of Lafayette, is in the city visiting friends.

Hive No. 6, L. O. T. M. will gve a pedro party at their hall tonight.

The S. S. club will meet at the home of H. F. Nahrwold this evening.

James A. Thompson, of Lafayette, is registered at the New Aveline.

The Relief union is very much in need of all kinds of clothing, except winter wraps.

Mr. and Mrs. Ed. Eberd entertained the Novelty club Thursday evening in a pleasant manner.

Gospel services at the Grace Reformed church this evening for parents, young people and children.

Robert Gavin has been granted a permit to build two dwellings on lot 385, original plat, to cost $2,000.

Mrs. E. M. Show, who has been the guest of her daughter, Mrs. C. Andrews, the past week, returned home today.

Mr. and Mrs. Carl Shober are the parents of a new son. The Sentinel force today ate a keg of nails at Carl's expense.

Rev. Sherman Powell, the new pastor of Trinity M. E. church, will arrive in the city and occupy the pulpit of the church next Sunday.

Owing to the extensive improvements that are being made at Heidelberg Reformed church, there will be no services at said church on Sunday.

Arnold Curdes will entertain friends tomorrow afternoon at the home of his parents, Mr. and Mrs. Louis Curdes, in honor of the eleventh anniversary of his birth.

Dr. N. C. Browand and bride, nee Grace Thomas, have gone to New Orleans, Key West and other southern points on a three weeks' wedding trip. They will reside in Garrett.

George Chapman, representing the Astor interests on the Findlay, Fort Wayne and Western railway, was in the city last evening on business for the road. He returned to Findlay this morning.

The T. A. Whist club was entertained yesterday by Mrs. George Stephan at her home, 99 East Washington street, in honor of Miss Bragdon, of Monroe, Mich., who is visiting friends in the city. Prizes were won by Mrs. Mills and Mrs. Stephan. At 5 o'clock a dainty luncheon was served.

Abram D. Schomp, of Marshall county, and Mrs. Hulda Ann Smith, of Eel River township, this county, were married Thursday afternoon by Rev. D. W. Moffat, D. D., at his residence on East Berry street. Many friends congratulate Mr. and Mrs. Schomp on this happy marriage union. After a brief visit they will be at home at the Schomp farm in Marshall county.

The happiest man in Fort Wayne today is Rev. L. L. Henson, pastor of the Baptist church. Early this morning a little son came to gladden his home, and therefore the reverend gentleman is today not responsible for some of his peculiar actions. The lad will be named Philip Truman, in honor of his grandfather and great-grandfather. He tips the beam at twelve pounds. Mr. Henson says this is no April Fool, even if the janitor did beat him.

EVENT OF THE SEASON.

Music and Flowers Attract the People to Sam, Pete & Max's.

To say that the spring opening at the Sam, Pete & Max clothing store was a success fails utterly to express it. All day yesterday and today crowds thronged the large store. The room was beautifully decorated with palms and blooming plants. Mr. Freidlich, the proprietor, had secured the services of the wonderful automatic banjo and all day it discoursed popular airs. There was no attempt to sell goods, all energies being expended in making the thousands of guests feel at home. Over 5,000 roses and bunches of violets were given as souvenirs to the lady callers. The crowds continued to surge into the store until after 10 p. m. last evening, and so great was it that the supply of flowers was exhausted long before that hour, but today the proprietor had sufficient quantity on hand for all comers.

Owing to the affable manner in which all guests were received, the proprietor and assistants were the recipients of many expressions of friendship from the great throng of guests.

STRAWBERRIES
And Fresh Vegetables all kinds, direct from the growers, at The Greatest.
Late red cranberries, 5c quart.
Yellow Denver Onions, 20c peck.
Evaporated Dried Apples, 7c lb.
2-lb cans Gooseberries, 5c can.
3-lb can Green Gage Plums, 7c can.
The Greatest Grocery.

Gentlemen, our new line of neckwear is here, and they are beauties. See them.
Pixley & Co.

SYRUPS.
Do not buy syrups until you have examined our goods and see that they have no equal in the city.
New Keystone,
No. 240 Calhoun St.
Phone No. 67.

Hear the Automatic Banjo concert at our store Saturday afternoon and evening. RANDALL WHEEL CO.

Look Here.
3 lb can apples, 5c.
2 packages garden seeds, 5c.
Cornmeal, 5c sack.
Fresh eggs, 8c doz.
3 lb pumpkin, 5c can.
Rolled oats, 4c, 3 lb for 10c.
Best Country Butter, 18c lb.
12 bars soap, 25c.
Lettuce, 14c lb.
Spring vegetables of all kinds.
Coverdale & Archer.
24 Harrison St.

Fancy colored shirts, new effects and patterns just received at
Pixley & Co.

Hacks for funerals and weddings only $2.00, at Charles E. Rippe's, 'phone 96, Broadway. 1t2

BIRD CAGES.
All sizes and lowest prices at Kane's.

CANNED GOODS.
Our stock is all new. No old or stale goods to offer you, and our prices are very low. Call and see us.
New Keystone,
[illegible] St.

For Saturday Morning.
Large shipment Florida Strawberries, Pineapples and Fresh Vegetables.
Fine Ripe Strawberries, 20c qt.
Large Florida Pine Apples, 25c and 30c.
Large Ripe Lemons, 15c doz.
California Oranges, 10c doz.
Large bunches Lettuce, 12½c lb.
Home Grown Spinach, 20c peck.
Ripe Florida Tomatoes, 10c lb.
Also new Cabbage, New Havana Potatoes, New Green Peas, Beans, Asparagus, Radishes, Onions, Rhubarb, Oyster Plants, Celery and Parsley.
Fruit House.

MONEY TO LOAN
On real estate or personal security. C. F. PFEIFFER, Rooms 6-7, Bass Blk. 2tf

Canned Goods Down.
3 lb cans Baked Beans in Tomatoe Sauce, 5c can.
3 lb Bartlett Pears, 10c can.
3 lb Pie Peaches, 7c can.
3 lb Baltimore Peaches, 10c can.
2 lb Gooseberries, 5c can.
2 lb String Beans, 5c can.
All No. 1 quality.
Fruit House.

Workingmen, you can buy the best work shirt you ever had now for 25c and 50c from our new line.
Pixley & Co.

New Canned Salmon and Sardines Reduced.
Red Alaska Salmon, 10c can.
Imported Sardines, quarter cans, 11c. Half cans, 15c.
Good Domestic Sardines, 5c can.
Mackerel in 1-lb cans, 10c.
Fruit House.

PANTS
For Men Men, Boys and Chil-Children.
Men's pants for every day, 72c.
Men's pants for business wear, $1.24.
Men's black and blue cheviot, all wool, $1.47.
Men's cassimer pants, grey or brown mixed, $1.87.
Men's cassimer, pants, plaids or stripes, in all colors, tailor made, $1.97.
Men's nobby tailor made pants, in worsteds or cassimers, $2.45.
Boys' pants, good enough for every day, 69c.
Boys' pants, in all colors, 98c.
Boys' pants, tailor made, $1.47.
Children's pants, ages 4 to 14, 18c.
Children's pants, ages 4 to 14, 24c.
Children's pants, ages 4 to 14, 33c.
Children's pants, ages 4 to 14, 39c.
Children's pants, ages 4 to 14, 44c.
Children's pants, ages 4 to 14, 18c.
The Bell,
18 Calhoun St.
Open Saturday nights.

BOYS' WAGONS.
Steel Wheel Wagons, from 75c up, at Kane's.

BEWARE OF YOUR GROCER
Should he try to sell you "something just as good" or "better" than Nervine. If he don't keep Nervine in stock he can get it from his city jobber. Insist on having Nervine, the new food substitute for coffee. At all live grocers, 15c.

Fond of Strong Drink
Is why so many people buy their coffee of
1t2 The Union Pacific Tea Co.

Victor bicycles won all coasting contests in the United States during 1897. By all odds the smoothest running bicycle made. We offer the 1898 models at $45.00 each for the next 10 days, also second hand wheels from $5.00 up. We have the largest stock in bicycles to select from. See our special gent's at $19.50.
Randall Wheel Co.,
31 West Berry St.
P. S.—This same Victor sold last year at $100.00. 31 2

FISHING TACKLE.
All the new spring Tackle now on sale at Kane's.

See Jim, the Penman, in Gross & Pellen's window, corner Calhoun and Wayne streets.

BABY CABS.
Kane's low prices on Baby Cabs are the talk of the town. If you want the latest, newest, best and cheapest, buy your baby carriage at Kane's.

RED TOP.
Child's Suit, Ages 4 to 14.
In introducing our new brand we furnish a top and string with each suit.
Red Top suit, ages 3 to 6, vest front, $2.98.
Red Top suit, ages 3 to 8, reefer collar, $1.37.
Red Top suit, ages 3 to 8, reefer collar, $1.68.
Red Top suit, ages 3 to 8, reefer collar, $1.87.
Red Top suit, ages 3 to 8, reefer collar, $1.98.
Red Top suit, ages 3 to 8, reefer collar, $2.12.
Red Top suit, ages 3 to 8, reefer collar, $2.37.
Red Top suit, ages 3 to 8, reefer collar, $2.87.
Red Top suit, ages 7 to 15, pants, double seat and knee, $1.46.
Red Top suit, ages 7 to 15, pants double seat and knee, $1.68.
Red Top suit, ages 7 to 15, pants double seat and knee, $1.87.
Red Top suit, ages 7 to 15, pants double seat and knee, $2.12.
Red Top suits, ages 7 to 15, pants double seat and knee, $2.67.
Red Top suit, ages 7 to 15, pants double seat and knee, $2.87.
Red Top suit, ages 7 to 15, pants double seat and knee, $3.12.
Red Top suit, ages 7 to 15, pants double seat and knee, $3 64.
Red Top suit, ages 7 to 15, pants double seat and knee, silk lined coat, $4.87.
The Bell,
18 Calhoun St.
Open Saturday nights.

Get your bicycles repaired at our store. No boy labor, but skilled mechanics. All work first-class and guaranteed.
Randall Wheel Co.,
31-2 31 West Berry St.

TRUNKS.
Large sizes, from $1.50 up, at Kane's.

Have you seen the new $40.00 Yale bicycle, or the $50 Ariel. Also a few of those Specials at $19.50; they wont last long at this price.
Randall Wheel Co.,
31-2 31 West Berry St.

Neat and nobby are the patterns, and a perfect fit guaranteed, in our spring suits. G. Schmidt, Merchant Tailor, 70 E. Main street. 11tf

Buy your Lawn Grass Seed and Lawn Fertilizer of S. Bash & Co. 28tf

Ladies should not fail to take advantage of our special Easter inducements.
A beautiful art panel free to all patrons, Saturday April 2nd, and all next week.
The Union Pacific Tea Co.,
1t2 102 Calhoun St.

Ladies, call and see the new novelty in neckwear, "The Ladie Babbie."
Pixley & Co.

Fort Wayne has many loving couples, young ladies and gentlemen, who are only happy when in each others' company. This was illustrated in the Crystal Maze at 119 Calhoun street, yesterday afternoon. When the crowd had all left the Maze it was noticed that one couple, a young and pretty girl and a rather neatly dressed young man, remained in the Maze. The guide explained all the different reflections, etc., to them and walked away. He left the Maze for a few minutes and on his return asked if "that couple" had came out. Learning that they had not he quietly walked into the Maze and on a chair in the blue room sat the young couple embraced in each others arms and where as lovers only can be. The guide watched the performance for a while and then said "let go." They "let go" and blushingly left the Maze. Moral: Never make love in the Crystal Maze. It reflects too much.

Just received, a full line of nobby spring suitings, at lowest prices. Fit guaranteed. G. Schmidt, Merchant Tailor, 70 E. Main St. 11tf

A box of fine toilet soap given with one pound of tea or baking powder or $1.00 worth of coffee.
1t2 The Union Pacific Tea Co.

MONEY TO LOAN.
Easy Terms. Strictly Private
Loans made on Household Goods, Pianos, Organs, Wagons, Horses, Bicycles, etc., on same day as application, the property remaining in your possession. We have a NEW EASY PAYMENT PLAN which gives you a much longer time at a very low rate. If you are thinking of borrowing, call and we will explain same to you.
INDIANA MORTGAGE LOAN CO.,
Room 3 Arcade, Upstairs.

MONEY!
Money to loan on Farm and City Real Estate at the lowest rates of interest. We have the money on hand to close loans at once.
The J. F Schell Loan & Investment Co.,
24-25-26-27 Pixley-Long Block,
16 & 18 E. Bery St., Fort Wayne, Ind

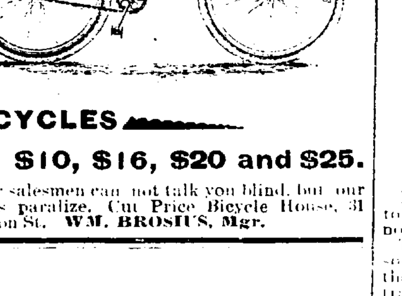

BICYCLES
$10, $16, $20 and $25.
Our salesmen can not talk you blind, but our prices paralize. Cut Price Bicycle House, 31 Clinton St. WM. BROSIUS, Mgr.

The Boston Store.

New Gloves For Easter!
75c Kid Gloves, worth $1.00.
$1.00 Kid Gloves in all the new shades, worth $1.25.

New Plaid Ribbons for Easter at 20 and 25c.
New Laces for Easter.
New Hosiery for Easter.
12½c Ladies' Hose, worth 17c.
15c Ladies' Hose, worth 20c.
19c Ladies' Hose, worth 25c.
25c Ladies' Fancy Hose, worth 35c.
Children's Plaid Hose at 15, 20 and 25c.
Ladies' Wrappers at 69c, worth $1.00.
Ladies' Wrappers at 95c, worth $1.25.
85c Lace Curtains, worth $1.00.
$1.00 Lace Curtains, worth $1.25.
$1.35 Lace Curtains, worth $1.75.
$1.95 Chenille Curtains, worth $2.25.
$2.50 Tapestry Curtains, worth $3.25.
4c Muslin, worth 5c.
4c Indigo Blue Prints, worth 5c.
3½c Dark Fancy Prints.
75c Ladies' Silk Umbrellas, worth $1.00.
A lot of Children's Black Hose, extra heavy in all sizes at 5c.

Don't Fail to Call at The Boston Store, as we Have Many Special Bargains to Offer.

Wm. Hahn & Co.,

THE BOSTON STORE.

MEN'S TOP COATS AND SUITS FOR SPRING.

To be in Style, buy a top coat. The handsome, stylish garment, made with strap seams and silk sleeve lining,
Our price only $10.00

A fine grade, made of imported light tan Covert Cloths.
$13.00

The handsome new styles of
SPRING SUITS
Are here, on our counters, brighter, more coloring, more life and attractiveness than ever. Come in and see them. Our prices range from $5.00 to $20.00. All our own make.

SPECIAL SPRING PRICES FOR BOYS AND CHILDREN.
Boy's Knee Pants Suits— handsomest and newest fabrics and designs——plain and fancy effects.
Prices range from $1.00 to $5.00
Boys' Long Pants Suits, made in single and double breasted styles from the very newest fabrics shown.
Prices range from $3.00 to $15.00
We sell the best Working Pants in the city, 75 cents to $2.00. Our Own Make. **THEY CANNOT RIP.**

Hats, Caps, Shirts, Underwear at Lowest Prices.

J. G. THIEME & SON,

Corner Columbia and Clinton Streets.

THE BOSTON DENTISTS

Have opened an Office Permanently At 74 Calhoun Street,
Where they will do first-class Dentistry without pain. GIVE A PROTECTIVE GUARANTEE FOR TEN YEARS with all work and to introduce painless method of operating will make the FOLLOWING PRICES UNTIL SATURDAY, APRIL 9th ONLY.

Teeth Extracted Without Pain Free of Charge.

Set of Teeth	$4 00
Best Set (S. S. White)	6 00
22k Gold Crown (None Better)	4 00
Other Crowns	3 00
Gold Fillings	75c up
Silver Fillings	50c
Cement	25c
Bridge Work Our Specialty	3.50

TEETH CLEANED FREE OF CHARGE.

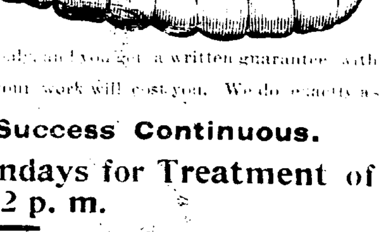

Have you a plate that falls in the mouth? Come to us, we make a specialty of remedying such annoying defects.
The Boston Dental Parlors will be under the personal management of Dr. Bender, acknowledged by the profession to be the easiest and quickest extractor of teeth in the United States today.
We are the only office in the city that have the patented appliances and ingredients which enable us to fill, extract and crown teeth without a particle of pain or bad after effects. Give us a call we will please you and you will send us your friends. If you are not satisfied we will make no charge.
Remember we make these prices for a short time only, and you get a written guarantee with all work.
Call and see our work. We tell you exactly what your work will cost you. We do exactly as we advertise.

Perfect Work Makes Our Success Continuous.
Open Daily Until 9 p. m. Sundays for Treatment of Teeth Until 2 p. m.
LADY ATTENDANT - - - - OVER MORDHURST DRUG STORE.
BOSTON DENTAL PARLORS, 74 Calhoun St.

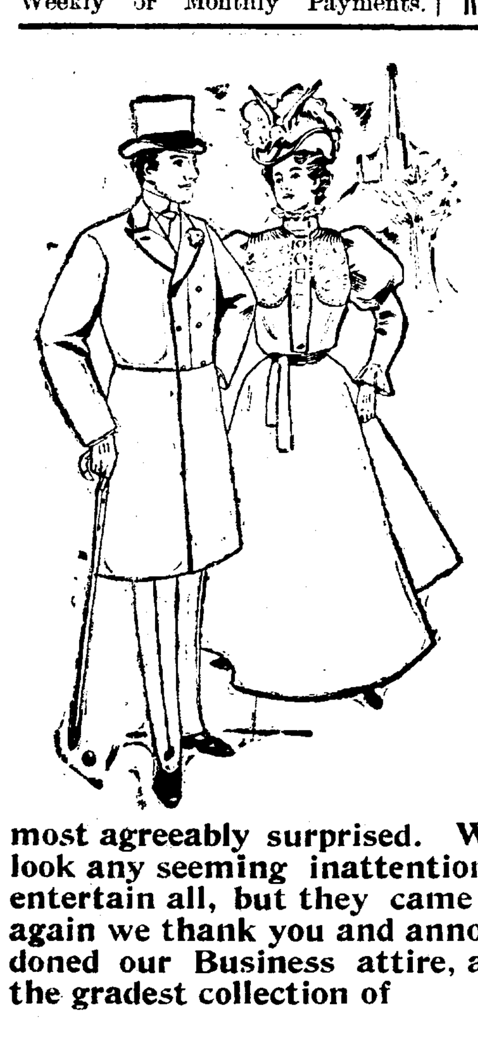

PLEASED!

Hardly Expresses Our Feelings.

We thank our Friends most heartily for their attendance at our

SPRING OPENING.

The immense crowd Thursday and Friday exceeded our most sanguine expectations. We looked for a large throng, but were most agreeably surprised. We trust you will overlook any seeming inattention. We did our best to entertain all, but they came most too swift for us. again we thank you and announce that we have now doned our Business attire, and are ready to show the gradest collection of

Men's, Boys' and Children's

Clothing, Hats and Furnishing Goods

Ever displayed in this section. Everything as represented or your money back.

ONE PRICE TO ALL.

You can't afford to buy a dollar's worth of Clothing, Hats or Furnishing Goods until you have seen our line.

Sam, Pete & Max
CLOTHIERS,
58 CALHOUN ST.

Still On!

Our Great Sale of the

HORSE SHOE CLOTHING STOCK

Still Continues.

1-2 OF THE REGULAR PRICE.

We are still selling this stock at Bargains without number in every department. Many excellent bargains in Clothing especially this week.

SEE

Our Strictly All-Wool Men's Suits at $3.50. Our unexcelled line of All-Wool Suits at $4.00, $5.00 and $6.00. Our nobby Dress Suits at $7.00, $8.00 and $10.00.

SEE

Our line of Boys' Suits at $3.00 and $3.50. Our elegant lines at $4.00 and $5.00. Our Nobby Dress Suits at $6.00, $7.00 and $8.00.

SEE

Our wonderful Bargains in Children's Suits; beats anything ever offered before in this city. Don't fail to see it.

SEE

Our line of Hats at ½ price. Our numerous bargains in Furnishing Goods and Children's Waists and Pants.

FRIEND'S CLOTHING STORE,

Calhoun & Berry Sts.

BLACK & PELTIER.

1898 Models of

Stearns, Viking and Keating BICYCLES

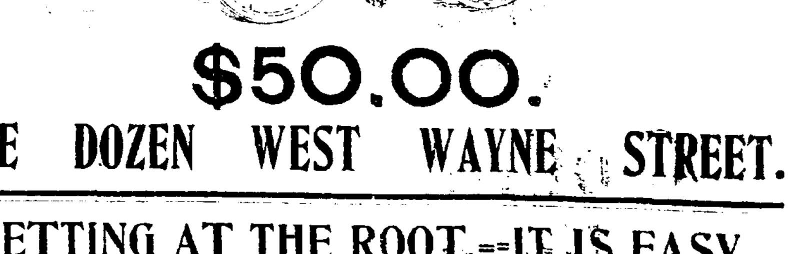

$50.00.

ONE DOZEN WEST WAYNE STREET.

GETTING AT THE ROOT.—IT IS EASY.

YOU NEEDN'T BREAK YOUR BACK WITH A
CLEVELAND LAWN WEEDER.

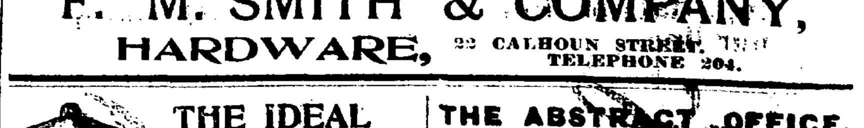

The only practical device on the market.

FOR SALE ONLY BY
F. M. SMITH & COMPANY,
HARDWARE, 22 CALHOUN STREET.
TELEPHONE 204.

THE IDEAL STEAM COOKER
Will enable you to cook a WHOLE MEAL at one time over one burner on gasoline, oil, gas or common cook stove. Prevents steam and odors. Whistle blows when cooker [illegible]. Catalogue of our [illegible] free. Agents wanted.

THE ABSTRACT OFFICE.
KUHNE & CO., [illegible] STREET.
Abstract of Titles.
[illegible] Mortgage Loans.
The Utile club [illegible]

The Want Column
Of THE SENTINEL
.....Never fails to bring
.....returns to its patrons.

The Fort Wayne Sentinel.

The Large Majority
Of Country Residents
of Allen County can be reached through the Advertising Columns of
THE WEEKLY SENTINEL.

ESTABLISHED 1833. FRIDAY, APRIL 1, 1898 PRICE TWO CENTS.

WE HAVE THEM!

WHAT?

o—The Correct Styles in—o

LADIES' SKIRTS.

o—The Best is Always—o

THE CHEAPEST.

Therefore get best make of Skirts and you will have the cheapest.

GEO. DeWALD & CO.

MONEY TO LOAN

From $10 to Any Amount.

Any Person in Need of Money can borrow it on their Household Goods, Pianos, Horses, Wagons, Carriages, Bicycles, Store Fixtures, Etc.

THE PROPERTY TO REMAIN IN YOUR POSSESSION.....

All Business Private and Confidential.
No Delay. Lowest Rates
IT PAYS TO BORROW OF US.
LOANS TO SALARIED PEOPLE (Ladies' or Gentlemen) on their own names.
INDIANA MORTGAGE LOAN CO.
Room 3 Arcade, Upstairs.
Open Saturday Evenings 7 to 8:30.

MAGNOLIA BLOSSOM.
Woman's Favorite Remedy.
A Simple Home Treatment for all Female Troubles.
FOR SALE BY
FREESE & RANKE,
Agents. Druggists,
88 Calhoun Street.

See Them in Our Windows.

They are the Newest things out, in

HOSIERY,
GLOVES,
NECKWEAR,
SUSPENDERS, ETC.

WM. MEYER & BRO.,
80-80½ Calhoun St.

WE DO NOT ADVERTISE

To give you our best teeth for $4.00 per set and then charge you $10, $12 and $15 when you wish to buy, but we do as we say.

THE BEST TEETH $8 Per Set

No one can make you a better set, no matter what you pay: Black, Red or Maroon Plates, all at the same price.
Painless Extracting and Filling. All work warranted.
U. S. DENTAL PARLORS,
"Over Baldwin's Music Store."
Phone 1178. 98 Calhoun St.
DR. J. A. WILLIAMS, Mgr.

MONEY TO LOAN

At lowest rate on furniture, pianos, horses, wagons, carriages, etc., and leave the property in your possession.
Payments arranged on the monthly installment plan or to suit you.
Loans placed same day application is made.
No charges taken out in advance.
Business confidential. No publicity
Fort Wayne Mortgage Loan Co.,
Room 2 Seidel Block, up stairs, 52½ Calhoun St.

ITCHING SKIN DISEASES

Speedy Cure Treatment for torturing, disfiguring, itching, burning, and scaly skin and scalp diseases with loss of hair.—Warm baths with Cuticura Soap, gentle applications of Cuticura (ointment), and full doses of Cuticura Resolvent, greatest of blood purifiers and humor cures

Cuticura

SPAIN MUST YIELD.

War the Only Alternative She Can Choose.

The President's Demands Must Be Granted.

Diplomatic Negotiations Are at an End.

President McKinley Will Send a Message to Congress.

An Important Meeting of the Cabinet Held.

Members Are Reticent, But Admit That the Situation is Most Critical and War is Expected.

WASHINGTON, April 1.—In connection with the official statement made public this afternoon, it can be stated on authority that the case as now made known by the negotiations between Spain and the United States will constitute the causes to be submitted to congress in the president's message.

There is no present intention of pursuing further negotiations which will change the status of the Cuban question as now presented in the correspondence between Spain and the United States.

CABINET MEETS.

Spain's Refusal to Back Down Makes the Situation Most Grave.

WASHINGTON, April 1.—The most important cabinet meeting held since the close of the war was held at the white house today. It was called to consider Spain's reply to the demands made by President McKinley for the ending of the war in Cuba. The reply was transmitted last night in cipher, but the translation was not completed until this morning.

The cabinet was unusually prompt in arriving. Before they had assembled some of them had not been acquainted with the nature of the latest note from Madrid, save through the Press dispatches, and received their first official information upon beginning the deliberations of one of the most important cabinet meetings held for a long period. Secretary Bliss was the first comer, arriving a quarter of an hour earlier than is customary, and Assistant Secretary Day followed him. Secretaries Alger and Wilson came next and before 11 o'clock every member of the cabinet was in his place in the cabinet room.

The cabinet adjourned at 1:45 o'clock. The members regard the situation as of the very gravest and most critical character possible.

AT THE WHITE HOUSE.

President Besieged by a Throng of Important Visitors.

WASHINGTON, April 1.—Judge Day, assistant secretary of state, notwithstanding the late hour at which he left the white house was again there at 9 o'clock this morning and in conference with the president, presumably on Spain's reply to our latest note and the situation thereby developed.

Assistant Secretary Day remained only a few minutes with the president and then went to the state department. He announced on his departure when asked about the note from Madrid, that the administration would give out a statement to the press later in the day. Further than this he refused to discuss the developments in the diplomatic negotiations. The congressional callers began to arrive early.

Senator Davis, chairman of the senate committee on foreign relations had an extended conference, with the President this morning and Senator Pritchard, of North Carolina, Representative Grosvenor, of Ohio, and ex-Representative Thompson, of Ohio, one of the members of the commission to codify the laws of the United States, were among the long line of visitors.

The president went over the situation very thoroughly with Senator Davis and showed him the dispatch from Madrid that arrived late last night.

When the interview was ended Senator Davis jumped into his carriage hurriedly and drove off with the statement that he could not reveal what had taken place.

Friday is a regular cabinet day and the president felt that there should be a full and fair conference before the views of the Washington government on the reply from Madrid should be transmitted to Premier Sagasta; that the president has less confidence in a peaceable ultimate outcome, so some of those who saw him today said, was apparent from the views he expressed to several of his closest friends.

While he expressly refrained from stating that he had given up all hope, one of his close political friends intimated immediately after being closeted with the president that a settlement on a peace basis seemed exceedingly unlikely.

The president is aware of the strong [illegible] in congress and is taking the leaders into his confidence. That congress may be in accord with him he is not attempting to withhold the information in his possession from them, but at the same time is taking steps to prevent diplomatic information that might seriously affect the negotiations now rapidly reaching a climax from being made public and carried back to Madrid. This makes him appear to those who see him very reticent.

Representative Dingley, of Maine, the floor leader of the republicans in the house and the chairman of the ways and means committee had a long private interview.

Senators and representatives formed a continuous stream of callers up to the assembling of the cabinet, but were usually guarded in their expressions after they left the president, saying the situation was too grave to admit of possible misquotation or misinterpretation of utterances at this time.

Representative Mitchell, of New York, one of those who remained at the white house some time, but left before seeing the president, stated, however, that he was assured by one relatively next to the president, that when the diplomatic proceedings are made public they will form a very great surprise to the American public, judging from the adverse criticisms that have frequently been indulged in. He said from the assurances given him no one would have reason to criticise the president's course, and added that every fair minded American would praise him for the firm stand he has taken. Both Mr. Dingley and Mr. Adams would say nothing as to what had passed between them and the executive.

It is believed, however, that their conference was the result of an either direct or indirect call of the president.

There was a great rush of sight seers at the white house and the hustling off of an inebriated Frenchman who attempted to jabber something in his native tongue under the yorte cochere formed an incident that attracted some little attention.

The president had considerable difficulty in meeting all those who came to talk with him owing to the more significant conferences that consumed much time. A number of members failed entirely to get at him and had to leave without accomplishing their mission when the cabinet session began. Senator Gray of Delaware, Fairbanks of Indiana, and Cullom of Illinois, and Ex-Representative Bellamy Storer, the present United States minister to Belgium, were among those who had conference with the executive.

During the cabinet session Mrs. McKinley, accompanied by a party of young lady guests, went out on her accustomed drive.

C. J. WELKER.

Real Saturday Bargains—No Guess Work Here.

It's Values Like These That Draw Money Saving Crowds.

1 case ladies' black hose, double heel and toe, 10c per pair; regular price 15c.

100 dozen ladies' black hose, full regular made, imported to sell at 19c; special for tomorrow 12½c a pair.

1 case children's hose worth 25c, at 15c a pair.

Men's brown or black cotton half hose, 10c a pair; regular value 15c.

1 case ladies' swiss ribbed vests, no sleeves, 12½c; regular price 19c.

Men's 35c black and white stripe shirts at 25c.

25 dozen men's laundried negligee shirts, 39c tomorrow; regular price 50c.

5 pieces 75c black French serge, 50 inches wide, 55c a yd.

1 case 6c unbleached muslin at 4½c a yd.

New gloves, veilings, laces, embroideries, shirt waists, fancy ribbons, etc., cheaper than anywhere else.

C. J. WELKER,
118 Calhoun St.,
Schmitz Block.

J. Fred France, city attorney of Huntington, was in Fort Wayne yesterday visiting his brother, Frank France. He says the democratic city ticket will be elected by an overwhelming majority, as the republicans, who for the first time in the history of the city held the city offices during the last four years, were determined to nominate a gold democrat for mayor. This fact has aroused the ire of dyed-in-the-wool republicans.

FREE GIFT.

With every boys' suit we sell for $3.50 and upwards, we will present a Yale camera and printing outfit free.

THE GLOBE,
A. K. Hurst & Co.

BABIES' SHOES

Tomorrow at Thing & Co's.

We will place on sale tomorrow in connection with our big Easter sale 1,000 pairs of babies' soft sole shoes, in black and colors, guarantee every pair to be worth from 50c to 75c, tomorrow and all next week, 25c. Great value. Don't miss this snap.
S. B. THING & CO.
32 Calhoun Street.
Large Red Boot.

WAR CERTAIN.

The Senators All Incline to That Belief.

Go Behind Barred Doors to Discuss the Matter.

Possession of the Danish Islands Contemplated.

The Committee on Foreign Relations Hold a Short Session, But Do Nothing.

WASHINGTON, April 1.—The senate has gone into executive session on motion of Senator Lodge, member of the committee on foreign relations. Senator Lodge was not with the committee during the half hour of its session. The purpose of the secret session is to consider the resolution reported yesterday from the committee on foreign relations for the acquisition of the Danish West Indian islands.

The reason for considering the matter behind closed doors is the belief that our relations with Spain will necessarily be discussed, and that information might be divulged that would be of advantage to that country.

The session was not only strictly an executive session, but is a secret executive session.

Senator Lodge opened the proceedings with a general statement concerning the advantage of controlling the Danish islands. He argued that this country should own them because of contiguity to our shores and for strategetic purposes, going over much of the ground in his report of yesterday.

Senator Gray replied, in opposition to this policy, basing his antagonism on the ground that it was contrary to the United States to acquire territory outside of its continental lines and saying that the possession of the island would inevitably involve us in international entanglements which would be troublesome and might lead to complications at any time which could be avoided if we did not have the islands. If we should acquire the islands for strategetic purposes their fortification would be a necessity and that would involve a great expense.

Furthermore, if there was an idea of utilizing them in case of war with Spain over Cuba it should not be forgotten that we had in our own possession, at Key West, territory nearer Havana than either of the Danish islands.

Senators Frye and Lodge both replied to this latter point. They stated that it was evident from the developments so far made that Porto Rico harbor, rather than Havana, would be the center of our war with Spain and that in that event the Danish group would be of inestimable advantage to us. Indeed they considered it almost essential to an early ending of the war. They asserted that Spain's coal supply at Porto Rico was extremely limited and that it could be practically controlled by us if we should own the Danish possessions in that quarter. They also stated it to be the earnest desire of the administration to control the islands.

Senators Cockrell and Pettigrew also opposed the resolution. Mr. Cockrell contended that it would be a great mistake from a naval point of view to acquire the island, and Mr. Pettigrew said that the islands would only make additional territory to protect in case of war with Spain over the Cuban question.

Senator Cockrell said in case of war with Spain, Porto Rico could be taken more cheaply than the Danish islands could be defended. All the senators who spoke, including members of the committee on foreign relations, looked on war as inevitable, basing all their arguments for and against acquisition upon this theory.

Senator Morgan favored the resolution and in doing so dwelt more or less on the outlook for war. He detailed the destruction of the Maine, expressing the opinion that it was due to Spanish treachery.

Senator Tillman interrupted at this juncture to say that any child would know that the vessel was blown up from the outside.

What he wanted to know, he said, was who did it. If the committee knew, the senate should, he said, be informed, and the committee should not pursue its usual course of keeping important developments from the senate.

This intimation was made in a brief speech in Senator Morgan's time and created quite a scene.

DID NOTHING.

Senate Committee on Foreign Relations Still Waiting.

WASHINGTON, April 1.—The senate committee on foreign relations again today was slow in getting to work and, withstanding the meeting was c[illegible] for 10:30 a quorum had not been secured at 11 o'clock. This apparent lethargy was due to the fact that the committee is for the present inclined to work entirely upon the cabinet meeting today and that nothing can be done until the purport of the deliberations can be made known.

A strong sentiment has developed in the committee for an absolute declaration of war when the time comes to act and it is on account of the belief on the part of some that this course maybe adopted that the Maine catastrophe is being so thoroughly exploited.

The advocates of this course think that the proof of Spanish instrumentality in the explosion is so strong that it could be made to justify a most radical declaration.

The more conservative element, however, is disposed to be guided in the form of declaration by the wishes of the president.

In any event the facts in the Maine affair will be used to support the position taken, and the committee is disposed to make much out of it in justifying its position.

After the adjournment of the committee at noon, Senator Davis, chairman of the committee, left the capitol and went to the white house.

The members of the committee were even more non-committal than usual after this session, and all of them indicated by their grave countenances and general demeanor that they considered the crisis had arrived.

They refused to reveal any of the proceedings of the session, but some of them stated that the committee could report in thirty minutes if called upon to do so.

Still, they did not expect to report today unless Mr. Davis should be assurred by the chief executive that it was his wish that they should do so.

NAVAL SURGEONS.

A Bill Looking Towards Increasing the Department.

WASHINGTON, April 1.—Representative Hull, chairman of the house committee on military affairs, has introduced a bill increasing the number of medical officers in the navy by fifteen additional assistant surgeons and authorizing the surgeon general of the army in emergencies to appoint, with the approval of the secretary of war, as many contract surgeons as may be necessary, at not exceeding $150 per month.

The fifteen new men are to be appointed with the rank of first lieutenants, after examination by an army medical examining board.

FRANCE AND RUSSIA

Have Urged Spain to Go to the Limit of Concession.

LONDON, April 1.—A dispatch to the Daily Mail, which was dated 11 o'clock yesterday evening, says:

On receiving Spain's note, General Woodford declared he could not immediately answer as he had to consult with Washington, and asked permission to translate the note into English forthwith, so that Senor Moret, (the minister for the colonies) who knows English, could revise and approve the translation.

This was done. General Woodford's only comment was the expression of his personal wishes for conciliation and peace.

After the conference Senor Moret said:

"We are still Spaniards."

"I am assured," the Daily Mail's correspondent adds, "that France and Russia have asked Spain to formulate the utmost limits of concessions she can make, the two powers evidently intending to mediate. The minister of marine has received hundreds of applications from Spanish and foreign ship owners for letters patent for privateers to act against America."

The Correspondencia (semi-official) says:

"Peace or war is hanging on a thread. The utterances of American opinion leave little room for hopes of peace. But the problem will have an immediate solution."

GONE TO REST.

Mrs. Thomas J. Shelvey Died at St. Joe Hospital.

She Had Long Been Ailing With Cancer of the Stomach—Other Deaths and Funerals.

After prolonged suffering Mrs. Thomas J. Shelvey died of cancer of of the stomach at St. Joe hospital at 2:30 o'clock this morning. She was the eldest daughter of the late Martin A. Nierman, being forty-five years old. Mrs. Shelvey had long been a sufferer with the dread disease which finally claimed her and January 4 last was taken to St. Joe hospital for treatment. Her condition has been hopeless for some time and for weeks death was hourly expected. Two children and the husband survive. The funeral will occur Monday morning at 9:30 o'clock from the St. Paul's Catholic church.

SEIDEL

The funeral of the late Conrad Seidel will occur next Sunday afternoon at 2 o'clock from the son's residence, No. 86 Hayden street, and half an hour later from St. Paul's Lutheran church.

MILLER

Isadore Walter Miller, infant son of Mr. and Mrs. John Miller, of 12 Purman street, died this morning of exhaustion, aged two months. Funeral Sunday afternoon at 4 o'clock, at St. Peter's Catholic church.

MADRID'S REPLY

Proposes Several Reforms in Cuba.

Will Suspend Hostilities if Insurgents Ask It

And Allow the Reconcentrados to Return Home.

The Reply a Disappointment to the President—The Excitement Continues.

WASHINGTON, April 1.—The following is an abstract of the telegram received from General Woodford on the evening of March 31, 1898, on the general situation in Cuba:

He informs the government of the United States that General Blanco has revoked the bando relating to the reconcentrados in the western provinces of Cuba, which are understood to be the provinces of Matanzas, Santa Clara, Habana and Pinar del Rio; that the Spanish government has placed at the disposal of the governor general the credit of 4,000,000 pesetas, $800,000, to the end that the country people may return at once and with success to their labors. The Spanish government will accept whatever assistance to feed and succor the necessitons that may be sent from the United States in accordance with the plan now in operation. He proposes to confide the preparation for an honorable and stable policy to the insular parliament, without whose concurrence the Spanish government would not be able to arrive at the final result, being understood that the powers reserved by the constitution to the central government are not diminished. As the Cuban chambers will not meet until the 4th day of May, the Spanish government will not, on its part, object to a suspension of hostilities, if asked for by the insurgents from the general in chief, to whom it will belong to determine the duration and the condition of suspension.

The president will communicate with congress as soon as he can prepare a message.

The foregoing, including the last paragraph, was made public immediately after the cabinet meeting.

OFFICIALS ALARMED.

The Approach of the Spanish Flotilla a Grave Matter.

WASHINGTON, April 1.—Probably no other matter is so engrossing the attention of the navy officials as the prospective approach of the Spanish torpedo flotilla now on its way from the Canary islands to Porto Rico and some news of the sighting of the ships composing the fleet is anxiously awaited. Naval officers generally concede the fact that there is a decided element of danger in the presence of a torpedo fleet within a reasonable distance of our shores, and many of them regret that the fleet has been permitted to come so far.

GALVEY'S PLEA.

Begs President McKinley to Prevent War.

WASHINGTON, April 1.—The Cuban government, (meaning thereby the present home rule authorities and not the insurgents) has appealed to the president of the United States to respect the will of the majority of the people of Cuba. The appeal declares that the majority represents those in favor of home rule under Spanish sovereignty; that the insurgents are in the minority; that the majority has a right to rule its own destinies; that it would be an injustice for a foreign will, meaning the United States, to impose upon this majority a political regime contrary to its will, and that it would be a great wickedness to dispose of its lot without its own consent.

The appeal to the president does not in terms protest against the United States securing the independence of Cuba, but its tenor is to protest against any form of Cuban government other than now being carried on by the Cuban authorities.

The appeal is signed as follows:

"Jose Maria Galvez, president of the honorable government of Cuba."

The appeal was placed in the hands of the president this morning and the statement was made that it was the direct expression of the Cuban government itself without the inspiration or knowledge of the Spanish government either at Madrid, Havana or elsewhere.

SCHLEY'S SQUADRON.

Receives an Addition to Its Force of Seamen.

FORT MONROE, Va. April 1.—The steamer Yorktown, of the Old Dominion line, landed forty-five seamen today, thirty of whom were assigned to the Christopher Columbia and fifteen to the Minneapolis, which is expected here this evening. Lieutenant Brainard, of the Brooklyn, has been relieved and assigned to command of one of the "miscellaneous quite fleet" tugs. The Columbia began painting this morning, and, while her excess of free board over the other members of the squadron will necessitate a longer time to complete the work, her officers expect to have it done by morning then she will run up to Newport News for a full complement of coal. The first move of the flying squadron under Commander Schley's orders was made shortly after noon today, when the Massachusetts and the Brooklyn came down Hampton Roads and anchored off Fortress Monroe. The Columbia, after coaling, will join them and upon saluting the commodore's flag will be a part of the squadron. The addition of the Minneapolis will make a formidable array of fast fighting vessels exclusive of the Massachusetts, which is rather slower than the others and for which Commodore Schley, if action is required, will not wait. Both Commodore Schley and Captain Cook, his chief of staff, are very reticent and refuse to discuss not only events that have taken place, but also refuse to theorize upon any situation that might occur. The Montgomery, which is expected here today, is believed to be coming in for the purpose of having improvements made to some of her gun-mounts and not to join this squadron.

GREAT HOSIERY SALE

Great Kid Glove Sale.

Commencing Tomorrow Morning.

Ladies' 10c fast black hose at 5c pair.

Ladies' 15c fast black hose, seamless, at 10c pair.

Ladies' 25c fast black, seamless, ribbed hose at 15c pair.

Ladies' 25c fast black, seamless hose, with and without white feet, at 19c pair.

Children's 15c seamless, fast black hose at 10c pair.

Children's 20c seamless, fast black hose, fine and heavy ribbed, at 15c pair.

Children's 35c fine and heavy ribbed, fast black hose, in light, medium and heavy weight, at 25c pair; no such value or assortment elsewhere.

New styles in ladies' and children's plaid hosiery, 25c to 50c pair, just received.

100 dozen ladies' $1 kid gloves go on sale at 75c pair.

100 dozen ladies' $1.15 kid gloves, 2-clasp, at 89c pair.

200 dozen ladies' $1.25 kid gloves in 2-clasp and 5-hooks, at $1 pair.

Our ladies' kid gloves come in the following shades—browns, greens, reds, tans, modes, greys, black, purple, white, blue, lemon, etc.

Children's kid gloves at 75c pair in tans, brown, reds, etc.

We are selling every day and every week the following goods at the prices quoted, no one day business with us.

Indigo blue calicoes, black and white calicoes, light shirting calicoes and fancy prints, 3½c yd.

Amoskeag apron check ginghams at 5c yd.

Lonsdale and Hill bleached muslin at 5½c yd.

Unbleached muslin, yard wide, worth 4c, at 3c yd.

Unbleached muslin, 40 inch, worth 7c, at 5c yd.

Outing flannels, worth 8½c, at 5c yd.

Outing flannels, worth 10c, at 7½c yd.

25c novelty dress goods at 15c yd.

Ladies' ready-made Dress Skirts, a splendid stock, all new, from 98c up to $15.00.

New Silk Waists, plaids and stripes, $3.50 to $8.50.

New Jackets and Capes, $4.90 to $10.00.

New Tailor-made Suits, $7.90 to $20.00.

A splendid line of New Lace Curtains received this week.

A big line of New Belts, New Pocket-books, New Chatelaines received this week.

New Ribbons, New Fringed Ties, New Sashes, the best stock in the city.

Many new novelties in Silks and Dress Goods just opened up.

THE PEOPLE'S STORE,
Beadell & Company.

FREE GIFT.

With every boys' suit we sell for $3.50 and upwards, we will present a Yale camera and printing outfit free.

THE GLOBE,
A. K. Hurst & Co.

DO NOT FORGET

That our line of Dried Fruits are equal to any in the city.

Those Raisin Cured Prunes have no equal at 5c per lb.

Dandy Good Apricots, only 8c per lb.

Choice Michigan Quartered Dried Apples, 7c per lb.

Another large lot of those fine large Dried Peaches, the finest in the city for the money, only 9c per lb.

Remember that our quality of Goods and Prices will compare with anything in the city.

THE NEW KEY-STONE.
240 Calhoun St.
'Phone No. 67.

Mr. and Mrs. W. B. Curtis, of Albion, Mich., have arrived in Fort Wayne and will make their future home at 525 Broadway.

A SMOOTH LAD.

Secured Property by False Representation From the Bell.

Worked the Same Scheme in Findlay, Defiance and Attempted It in Toledo—Goods Recovered.

William Andrews, a smooth young lad, is under arrest in Toledo and word received here proves that he is the youngster who received clothing by false representations from the Bell clothing house. Andrews, who is a boyish looking young man, called at the store and represented himself as the son of Congressman Robinson this will surprise the congressman, secured three suits of clothing and has not been seen since. According to a confession which has been made by Andrews, he went to a general store in Defiance and represented himself as the son of a prominent citizen, ordered four suits of clothes and five pairs of shoes sent to a certain address where he could pick out what he wanted, and send the balance back. Instead he came to Fort Wayne and sold the clothing and shoes to Levy Bros. The clothing he received at the Bell he disposed of at Findlay, and there victimized another merchant, and went to Toledo to there dispose of the Findlay property and his arrest followed. Superintendent Gorsline recovered the goods from Levy Bros., and Sheriff Elser, of Defiance, today took it back to Ohio. An attempt is being made to recover the Fort Wayne goods sold in Findlay.

THE COURT NEWS.

In the circuit court Aultman, Miller & company sue Jacob Wickert for $5,000 damages. The plaintiffs set forth that they are the Buckeye Binder company of Akron, Ohio, and that the defendant was formerly in charge of their large supply depot in Fort Wayne; that recently, since leaving employ of said company the defendant publicly used these words: "Mr. Miller (meaning the president of the Buckeye company) is dead, the binder company is busted and all of the repairs of the said company at Fort Wayne have been shipped back to the factory." The plaintiffs, therefore, allege that their reputation and business have been damaged in the sum of $5,000.

Coroner Kappel has rendered his verdict in the death of Albert Smenner, who was killed while hunting last week in company with his companions. The coroner finds that young Smenner accidentally came to his death by a shot from a gun in the hands of Porter Corwin You.

S. Milton McFerran has qualified as administrator of the estate of the late Mary McClure.

LICENSED TO WED.

Alaric E. Wickliffe and Mildred E. Lawrence.

Uncle Sam's Navy Getting Ready for the Enemy.

KEY WEST, Fla., April 1.—The work of stripping the United States war ships of their wood works, in order to make them ready for war service, was continued this morning. The patrol of the fleet will be continued at night until further orders.

The gunboat Castine and the torpedo boat which were on patrol duty last night had no experiences worth noting.

TO THE

Patrons of the Bee Hive.

Great Bargain Sales All Day Tomorrow—Hourly Sales.

8 TO 10 O'CLOCK A. M.

150 pieces yard wide percale, 12½c quality, at 5c yd.

Choice entire stock of best calicos, 10 yds for 35c.

100 pieces wash lawns, worth 10c a yd, for 3c a yd.

10 TO 12 O'CLOCK.

Lonsdale muslin, 5c a yd.

Cotton towling, 2½c a yd.

Dollar corsets, 87c each.

Dollar kid gloves, 87c a pair.

15 dozen ladies' $1.50 night gowns. A great bargain for 75c.

25 dozen ladies' muslin corset covers and drawers at 14c, worth 25c.

12 TO 2 P. M.

$4.00 plaid dress skirts at $2.50.

$3.00 light mixed wool dress skirts, $1.87.

$7.50-$8.50 silk skirts at $5.00 and $5.50.

Ladies' $6.00 suits at $3.99.

1-5 off (12 to 2 o'clock) on every suit, jacket, cape, skirt.

Fur collarettes in stock for cash.

2 TO 4 P. M.

50 doz. ladies' shirt waists, fine percale, 25c each.

50 pairs Nottingham lace curtains, 12c pair, were 98c.

30 pairs Nottingham lace curtains, 94c pair, were $1.50.

25 pairs Nottingham lace curtains, $1.00, were $2.00.

20 pairs Nottingham lace curtains, $1.24, were $2.15.

2 pairs Nottingham lace curtains, $1.29, were $2.25.

20 per cent. off all grades of fine lace curtains between 2 to 4 p. m.

Ingram carpets offered at special reductions.

4 TO 6 P. M.

500 pieces Val. laces, worth up to 35c a yard, choice 12½c a yard.

50 pieces linen batiste inserting, worth 50c a yard, choice 12½c a yd.

Black wool crepons, 59c a yard.

THE FRANK DRY GOODS CO.,
Bee Hive.

ORDERS TO ENLIST.

Captain Reese Receives Instructions Today.

Must Muster His Company as Soon as Possible.

Enlistment Papers Will Be Filled Tonight.

Adjutant General Gore Wants More Soldiers in the Indiana Militia—Blanks Are Here.

If there should be war Indiana will furnish some of the soldiers and Fort Wayne is not to be behind the other cities in sending its share of young men to do battle for the stars and stripes.

Captain C. E. Reese this morning received orders from Adjutant General Gore to re-muster Company B, Third infantry, as soon as possible. He forwarded blank enlistment and medical examination papers, which Mr. Reese will have filled immediately. The captain will commence the enlistment of the company this evening at the rooms of the Fort Wayne Athletic club, and any respectable young man who desires can be mustered into the service provided he passes medical examination. There are now fifty-three names on the roster of the company and it is Captain Reese's hope to muster in ninety-three soldiers, the maximum number allowed in an Indiana military company.

There will be no initiation fees nor dues.

HURRY UP ORDER.

Captain Reese this afternoon received a telegram from Adjutant General Gore instructing him to hurry his enlistment papers as officers of the state militia would be in Fort Wayne Monday to muster in the company.

FREE.

Last Chance Before Easter to Get Your Dress

With Waist and Skirt Lining Free—This Alludes to All Goods Sold Tomorrow Over 35c Per Yard.

We show the largest line of dress goods in northern Indiana to select from.

For tomorrow we will sell the best 1.25 ladies' $1.00 kid glove, with 4 clasps, self and black stitching, fully 79c, in the following shades: Black, brown, tan, red, ox blood, green and white.

50 dozen ladies' half linen handkerchiefs, in hemstitched, embroidered and embroidered edges. These are regular 25c, 30c, 35c and 40c numbers—for tomorrow, 15c apiece, or 2 for 25c.

75 pieces of fancy silk for waists and dress trimmings, regular price 75c, 85c, $1.00 and $1.15 per yd.; choice tomorrow, 67c.

25 more of those all-wool storm serge tailor-made suits, in navy blue, black, for $5.00; as good as you will find elsewhere for $8.50.

100 ladies' new spring jackets for tomorrow's trade at prices to suit all.

We are showing the handsomest line of children's reefers from $1.00 up you have ever seen. Bring your child in for one.

25 more of ladies' black brocaded silk dress skirts, worth $8.00; tomorrow, $4.79.

See our line of ladies' silk and cotton waists.

10 doz. ladies' bicycle gauntlets, with lisle back and kid palm, and 10 dozen all kid gauntlets, for tomorrow 50c, worth 75c.

Are you in need of lace, tapestry or chenille curtains? If so, buy them tomorrow of us, and we will give you 15 per cent. discount.

Special prices on ladies', children's and gents' hose and underwear for tomorrow.

Calico 3½c per yard tomorrow.

2 bales of 6c unbleached muslin for 4c per yard.

12 pieces of cream outing flannel at 4c per yard.

WOLF & DESSAUER,
70 and 72 Calhoun St.

SHOES FOR EASTER

At Thing's Tomorrow and All Next Week.

20 styles in men's $4.00 up-to-date shoes, all the proper styles and shades, $2.99.

Ladies' $3.50 handsewed, flexible sole shoes, models of perfection, in black and chocolate, silk vestin uppers and otherwise. Easter sale price, $2.69.

Ladies' $3.00 bicycle boots, $1.99.

Ladies' $1.00 golf hose in blue, black, tan and brown; come early they wont last long at 50c.

Ladies' tan and black shoes, big value, $1.49.

Ladies' fine dongola shoes.

Men's fine vici kid shoes, $2 value, $1.87.

Boys' tan shoes, 89c.

Tomorrow will be a big day at Thing's.

Everybody come.

Music all day.

Handsome art pictures given away.

S. B. THING & CO.,
No. 32 Calhoun St
Large Red Boot.

The Evening Sentinel.

BY E. A. K. HACKETT.

FRIDAY, APRIL 1, 1898.

APRIL—1898.						
Sun.	Mon.	Tue.	Wed.	Thur.	Fri.	Sat.
....	....	....	....	....	1	2
3	4	5	6	7	8	9
10	11	12	13	14	15	16
17	18	19	20	21	22	23
24	25	26	27	28	29	30

TONIGHT.

Revival Services—Baptist Tabernacle.

Athletic—Hale-Woodmansee wrestling match at Fort Wayne Athletic club's rooms.

W. R. C.—April fool social at G. A. R. hall.

Universal Brotherhood—Regular meeting in Vordermark's hall.

Working Girls' Federal Union—Regular meeting.

Hebrew Temple—Regular services.

Brotherhood Electrical Workers—Regular meeting.

G. A. R.—Meeting of Anthony Wayne post No. 271.

Lodges—Concordia No. 41, D. of R.; Summit Encampment, No. 16, I. O. O. F.; Fort Wayne, No. 19, A. O. U. W.; Maumee No. 50, A. O. U. W.; Mad Anthony Tent No. 95, K. O. T. M.; Fort Wayne Hive, No. 6; Howard Council, No. 246, Royal Arcanum; Summit City, No. 170, F. and A. M.

THE purpose of the United States is not to meddle with Spain's private affairs. It is to protest against murder.

THE war crisis is not the only cause that is disturbing our domestic tranquility. The annual house-cleaning season is just bursting into bloom.

IT IS DISCREDITABLE to some one that the grave of that brave and dashing cavalry leader, Gen. Judson Kilpatrick, remains unmarked. He is buried at West Point and the place of interment would be forgotten were it not that visitors ask to have it pointed out. A recent movement to erect a monument by subscription should not be permitted to lag.

SOME Gothamites, among them Elizabeth Cady Stanton, appealed to the New York health board to take action to regulate the lamentations of the three children of Mr. and Mrs. Arthur I. Keller, who occupy a flat in the vicinity of the appellants' homes The learned members of the board wrestled with the matter several hours and gave up, concluding that to squall and bawl is a vested right of babes and that it can be stopped only by committing murder, which will hardly be held a legal resort.

IS THE bill now before congress providing for the creation of a new judicial district in Alaska, with Sitka as its seat, is promptly passed, the golden north will become much more attractive to the average law-abiding citizen than it has been hitherto Alaska needs many things at present, but above all it needs a substitute for shotgun justice. Vigilance committees may be picturesque, but only the more adventurous care to sojourn in a region where such organizations are a necessity.

"LO, the poor Indian," does not apply to the Osage tribe. A report just issued by the government shows that the Osage Indians, numbering 1,779 men, women and children, own 1,500,000 acres of valuable land, have $9,000,000 in trust with the government, which brings them five per cent. interest, and have leases with cattlemen for the use of pasture lands, which bring them from $40,000 to $50,000 a year, without counting the rentals from agricultural lands and the proceeds of their own labor. From the material standpoint there is nothing poor about these red men, but they are nevertheless objects for sympathy. With so much money they have become lazy and idle and are in a state of rapid degeneration. This is one case where wealth brings poverty.

SOME small-bore republican organs are affecting to commiserate Mr. Bryan because General Fitz-Hugh Lee's immense popularity, which the said organs pretend is a menace to the democratic leader's political prospects. Peace be with you, brethren. Mr. Bryan does not, and has no need to, fear the deserved popularity of the brave consul general to Havana. No finer, sincerer tribute to General Lee's courage and patriotism has been spoken than came from Mr. Bryan's lips in the course of a speech in the south. And that is not all. The democratic party will not commit the unspeakable folly of nominating General Lee for the presidency, however much the party would feel proud so to honor that splendid American. General Lee was a soldier of the late confederacy and a great soldier, too. To nominate him for the presidency would be to invite from these same small-bore organs a "bloody shirt" campaign such as has never been experienced. The democratic party will not to the smallest extent become responsible for a revival of that sectionalism, now happily dead, that marked our politics with bitterness for so many years. The democratic party will furnish no such pretext for the stirring up of forgotten animosities by nominating General Lee, who is himself too sensible a man and too much a patriot to wish to be the national standard bearer of his party. Better would it be were it not necessary for General Lee so to view it. After the lapse of a third of a century since the war closed, with all the fruits of that great conflict forever secured in the constitutional amendments and acquiesced in by all citizens, with the whole country, north and south, and all men, both the blue and the grey, united in common purpose and marching in proud loyalty behind the old flag, it is time to cease conjuring the phantom of that fratricidal strife to serve a part in politics.

THE fighting blood of the old sailors is up. They recall the days of 1861-'65 and believe we can do it better this time, with north and south standing shoulder to shoulder under the starry flag. And they think the old monitors have lots of good work in them. A veteran who served on the original Monitor and several others of the same class said in New York the other day: "We used to shoot over Dutch Gap seven miles at batteries, and after we got their range we never got a 'yip' out of them. Put a range-finder on the old monitors, and with a couple of them in a harbor they will go a long way toward protecting it. At two miles they will do some damage to these new ships. I'd feel perfectly safe in one of them, no matter what was shooting at me." Should there be any occasion for using them it will be curious if it turns out that the old monitors, once regarded as obsolete and valueless, are of some account even against costly and modern war craft.

SPRING.

THE SEASON'S GREETING.

IT is with a feeling of satisfaction and confidence that we issue this, our Spring Message, because after months of labor in buying, we have secured the choicest stock of clothing and haberdashery we have ever been able to show our patrons—the styles were never more attractive and the workmanship was never better.

That we have been successful in efforts to please, we believe will be your verdict when you see our new spring goods and learn our prices.

Our clothing is such clothing as you would take pleasure in wearing—it is satisfactory clothing in every respect. We have no desire to exchange our clothing for your money until you are satisfied, for until you are, we are not.

We know how to hold old customers and win new ones; right goods, right prices and right treatment does the work.

Our new Spring goods are arranged for your inspection and will be pleased to receive a call from you, whether you wish to buy or not. We want you to feel at home in our store. Whatever you may need, that we, as men's outfitters, may furnish, you shall and must be right in every particular.

"BETTER CLOTHES FOR ....

... BETTER TIMES,

But keep down the price"—that's our platform for 1898. It has taken careful selection and close buying to do what we are doing this season. The finest suits, top coats and furnishing goods in America, the best styles from the leading makers and values that surpass our best efforts of other years. Hart, Schaffner & Marx Guaranteed Clothing is sold here for the price of ordinary goods.

HART, SCHAFFNER & MARX.

H. S. & M.

GUARANTEED CLOTHING.

LEHMAN'S,

34 and 36 Calhoun St.

CHOSEN ONES.

Republicans Select Candidates for City Councilmen.

Delegates Elected to the City Convention—Not Much Interest in Some of the Wards.

The republicans of the city held caucuses in the several wards last evening and selected candidates for office and delegates to the city convention, which meets at the city hall next Monday afternoon. In most of the wards small interest was displayed, the Fifth being the only one where as many as one third of the vote was cast. In many wards less than 100 votes were cast, although the polls were open one hour and a half. Some of the caucuses instructed the delegates to vote for William Geake for mayor, but in most of them the delegates were left uninstructed. The following candidates were chosen:

The full list of councilmanic candidates was as follows:

First Ward—L. P. Sharp, Albert Steger.

Second Ward—Peter F. Poirson, H. C. Henderson.

Third Ward—D. C. Fisher, Fred Hoham.

Fourth Ward—LeRoy Hartzler, A. Kelker.

Fifth Ward—J. O. Brown, Dr. H. G. Merz.

Sixth Ward—Louis F. Curdes, E. V. Harris.

Seventh Ward—Enoch Cox, William Lennart.

Eighth Ward—Samuel D. Bitler, Henry Hilgeman.

Ninth Ward—George Motz, Alanson W. Clark.

Tenth Ward—Jacob Bill, George A. Sthair.

HILD FILES PROTEST.

Henry Hild, the defeated candidate for the republican nomination for councilman in the Fifth ward, has filed a protest against the nomination of the successful candidates. He alleges that there was illegal voting and that the committeeman from another ward came to the Fifth ward polls with two friends and the trio voted, although they had no legal right to do so Mr. Hild also asserts that there were many other illegal votes cast with the only purpose in view of defeating his nomination.

THE OTHER DAY.

The other day, in childish glee,
She prattled at her mother's knee
In happy, gladsome, winsome way
She served to brighten all our days—
The other day

The other day, young girlhood's dream
Shone through her eyes in gentle gleams
And [illegible] came by with subtle smile
And took her captive by his guile
The other day

The other day a happy bride
[illegible]
And all the world was then aglow
[illegible]
The other day

The other day [illegible]
[illegible] A darling boy
[illegible]
And help to make His kingdom come
The other day

The other day 'twas her delight
Again to welcome to the light
A little soul [illegible]
Just left to comfort you and me
The other day

The other day God called her home
To be with Him and never to roam
'Twas hard for us to see her die
'Twas sad [illegible] to say good-bye
The other day.

Some other day we hope to meet
[illegible] at Jesus' feet
And bring her jewels sweet and fair
To deck the crown that she shall wear
Some other day

A. M. F.

Fort Wayne, Ind.

(In memory of Addie Davis Stone, who died March 2, 1898.)

Samuel Shugart, who drilled the Hartzell oil well, has been engaged to deepen the New Haven well which now furnishes water for the little town The New Havenites believe that there is gas there and have determined to go several hundred feet deeper. The residents are at least hoping that enough gas can be secured to furnish the people with light and fuel.

THE VESUVIUS.

Greatest Destroyer Nearly Ready for Service.

Can Destroy a Whole Fleet in Short Order if She Escapes Destruction Herself.

WASHINGTON, April 1.—The work of overhauling the dynamite cruiser Vesuvius completing the work on her guns, and fitting her up for active service, is now almost finished, and she probably will be ordered to leave the Washington navy yard within the next two days. Her officers do not know as yet where she will be ordered, though it is thought that she will go first to Norfolk and then proceed to southern waters. The men are busily employed at present in giving her a coat of black paint, preparatory to painting her a dark green.

The officers say that it is almost impossible to discover a vessel at night when painted with this color, even by means of a search light.

The Vesuvius has not as yet taken aboard the many tons of dynamite that she carries in her magazines; this will be the last thing that will be loaded. One of the officers discussing the possibility of hostilities, said:

"There is one satisfaction about being aboard a ship like this. In case we are struck right, there will be no board of inquiry, and no trouble about divers, etc The only thing to do will be to erect a monument to our memory and attend to our obituary notices, for there will not be a piece of the boat left big enough for a souvenir. A boat of this style either does fearful damage to her enemies or goes under in short order herself Modern war will, in my opinion, be quick work, anyhow, and we represent the very quickest type of death-dealing vessel afloat."

The work on the cannons, now in progress of completion at the navy yard, is being pushed with all haste possible Upwards of 200 men have been added to the force employed in ordinary times and the shops are being worked to their utmost capacity night and day.

The work is being rushed, especially on those munitions which were nearest completion when the situation began to look threatening.

There has never been a time in the history of the yard when so many sightseers have visited it, and it is safe to say that more people have gone there during the last two months than visited the yards in two years prior to that time.

ROSE BRINGS LIBEL SUIT.

Milwaukee Candidate for Mayor Asks $100,000 Damages.

MILWAUKEE, Wis., April 1.—David S. Rose, candidate of the democrats and populists for mayor, has filed suit against George Brumder, publisher of the Germania, an afternoon republican newspaper, for $100,000 damages for libel. The Germania reproduced from the Sentinel some of the articles descriptive of Mr. Rose's business career. Rose opened his campaign with a threat to sue if he did not approve of what was printed about him.

EARTH TREMBLED.

California Convulsed by An Earthquake.

San Francisco Given a Terrific Shaking—Much Damage Done—Severest Shock Since the Earthquake of 1868.

SAN FRANCISCO, March 31.—This city and a portion of the state were shaken at 11.43 last night by the most severe earthquake experienced here since 1868, when several persons were killed.

This time, however, no fatalities have been reported. Five families narrowly escaped being buried in wreckage by the collapse of the tenement at 445 Clementina street, which followed the rocking tremor. Propped up on the frailest of supports, with practically no foundation, the flimsy structure sank three feet below the sidewalk in the shifting sand and now stands a mis-shaped mass, ready to tumble like a pack of cards at the first disturbance.

The occupants, most of them awakened from sleep, were caught as in a trap.

Doors warped out of shape and would not open and windows were jammed. While the wildest excitement prevailed within, neighbors, attracted by the crash and the screams of women and children, were doing their best to liberate the unfortunate prisoners.

The doors were finally burst open and the women, many of them scarcely able to walk, were conveyed across the way and cared for by friends.

Out on the bay a violent tidal wave lifted small boats high upon its crest and threatened death to their occupants. In the Strathmore house, on Larkin and Fulton streets, the plaster was shaken off the walls by the severity of the shock

The nineteen story Claus Spreckels building was not injured in the least, though it swayed like a great tree in a storm.

At least one hundred stores south of Market street suffered severely, chiefly by the breaking of frail articles

The entire electric light system on all the floors of the White house, on Kearney street, was thrown on by vibration and the building was brilliantly illuminated

Telegraph and telephone wires were badly crossed and for a short time communication was interrupted.

The shock was apparently confined to northern California, the southern part of the state reporting this morning that no shock was felt there. Vallejo and Mare Island suffered much damage, the loss at the navy yard being estimated at not less than $25,000.

The naval hospital was wrecked and the government saw mill blown down. In the town [illegible] Vallejo, just across the channel, the loss runs into the thousands

At the University of California, in Berkeley, the seismograph at the students' observatory shows that the shock lasted between thirty and forty seconds. The general direction of the vibration was from east to west.

The instrument shows that the shock was very heavy in a small area. A slight vertical vibration was also recorded by the instrument.

THE TIME IS NOW.

W. J. Bryan Says United States Should Act.

Struggling Cubans Should be Aided—Humanity as Well as Business Demands Intervention.

LINCOLN, Neb., April 1.—W. J Bryan last night made the following statement for the Associated Press in answer to the question whether, in his judgment, the time had arrived for the United State to intervene in behalf of Cuba and bring the war to an end:

"Yes, the time for intervention has arrived. Humanity demands that we shall act. Cuba lies almost within sight of our shores, and the sufferings of her people cannot be ignored unless we, as a nation, have become so engrossed in moneymaking as to be indifferent to distress.

"Intervention may be accompanied by danger and expense, but existence cannot be separated from responsibility, and responsibility sometimes leads a nation, as well as an individual, into danger. A neighbor must sometimes incur danger for a neighbor, and a friend for a friend.

MEANS TO AN END.

"War is a terrible thing, and cannot be defended except as a means to an end, and yet it is sometimes the only means by which a necessary end can be secured. The state punishes its own citizens by imprisonment, or even death, when counsel and persuasion fail. War is the final arbiter between nations when reason and diplomacy are of no avail.

"Spain might not resist intervention; it is to be hoped that she would recognize the right of the United States to act and immediately withdraw from Cuba, but whether she resents intervention or not the United States must perform a plain duty.

"Our own interests justify intervention. Spain has governed Cuba so badly as to excite continuous revolt, and after exciting revolt has shown herself powerless to restore order and enforce law upon the island.

"Spanish rule in Cuba has disturbed the United States, interfered with business, increased the expense of guarding our shores and drawn upon the resources of our people to care for those made destitute by war.

RIGHTS OF THE UNITED STATES.

"We have as much right to demand the cessation of war in the interest of the people of the United States as Spain has to demand its continuance for her own benefit.

"If the question is to be settled upon the basis of human rights, surely our people have waited long enough; if, on the other hand, pecuniary interests are to be considered, then it must be remembered that the loss suffered by the United States and Cuba together far exceeds any gain which Spain could reasonably expect to secure even if she had a hope of recovering Cuba by force of arms.

"Spain has only herself to blame for the condition of affairs in Cuba. If she denies to her former subjects the rights of war and calls the Cuban army a mob, let her remember the words of Victor Hugo: 'The mob is the human race in misery.' No nation can afford to make its people miserable.

"If the Cubans prefer death to Spanish misrule it must be because Spanish misrule has robbed life of joy and hope. If a nation sows the wind, it must reap the whirlwind."

NEIGHBOR MAY STOP WASTE

Indiana Supreme Court Rules on Their Rights in Gas Fields.

INDIANAPOLIS, Ind., April 1.—The supreme court has reversed the case of the Lippincott Glass company against the Ohio Oil company, holding that the waste of gas from an oil well may be enjoined at the suit of an individual owner of gas wells on adjoining land, as well as by the state.

The court also ordered that the opinions in each of the gas waste cases shall be certified to the lower court at once, without waiting for the expiration of the time usually allowed for filing a petition for a rehearing.

FRIEDA WARD'S SLAYER.

Alice Mitchell Dies in an Asylum at Bolivar, Tenn.—Her Career.

MEMPHIS, Tenn., April 1.—Private telegrams from Bolivar say that Alice Mitchell died in the insane asylum there yesterday morning. Six years ago she became notorious by murdering Frieda Ward in a fit of jealousy growing out of a perverted affection

PROGRAM OF MUSIC.

Entertainment to be Given at the Y. W. C. A. Saturday Afternoon.

The following musical program will be given at the opening of the indoor picnic at the Y. W. C. A., Saturday afternoon, at 2 o'clock:

Piano solo	"Valse Caprice"	Ethel Saylor
Vocal solo	"A Plantation Song"	Jessie Taylor
Piano solo	"Swallow's Song"	Florence Sullivan
Piano solo	"The Revel of the Leaves"	Ethelwynn Taylor
Vocal solo	"The Road to Slumberland"	Jessie Taylor

This will be followed by an afternoon of games and a rehearsal of the music to be sung by the girls' branch at the quarterly meeting on Tuesday evening.

Mothers, be sure and use "Mrs. Winslow's Soothing Syrup" for your children while cutting teeth. It is the best remedy of all. May15od&w

NATIONAL GUARD.

Strength of the Country's Military Reserves.

Would Be a Powerful and Well Organized Force in the Event of War—Militia of the States.

WASHINGTON, April 1.—The military information division of the war department has in preparation a publication giving a great mass of information concerning the militia of the different states and territories based on returns for 1897. It is of particular interest at this time in view of the possibility of this reserve army being called upon for active military duty.

For information there has been prepared a succinct summary showing the more important features of the operations of the guard. Among the facts shown are the following:

The total authorized strength is 184,848 more than the organized strength. Oklahoma has the smallest force, 500, and New York the largest.

There are regularly organized state hospital or ambulance corps in California, Georgia, Illinois, Indiana, Maine, Massachusetts, Minnesota, New Hampshire, New Jersey, New York, Ohio, Oregon, Rhode Island, Utah, Vermont and the District of Columbia.

Many of the states have very complete and efficient regimental hospital and ambulance corps. Signal corps are reported as organized in a number of states.

Official state encampments of instruction were held in thirty-one states during 1897. The duration of the encampment varied from two days in Nebraska to ten days in the District of Columbia, six days being the average. Regular troops encamped with state troops in Alabama, California, New York, Kansas, Michigan, Minnesota, Texas, Tennessee and Vermont.

Sixteen states, Connecticut, Georgia, Illinois, Maine, Massachusetts, Minnesota, Montana, New Hampshire, New York, North Dakota, Ohio, Rhode Island, Tennessee, Texas, Vermont and Wisconsin are reported as owning their camp grounds:

As to armament the conditions are:

Infantry.—All of the states except Delaware, Idaho, Illinois, Louisiana and New York are completely armed with Springfield rifles, calibre 45. In New York the Remington rifles are now being exchanged for the Springfield rifle, calibre 45.

Cavalry.—The cavalry of all the states is armed with the Springfield carbine, calibre 45, except Illinois, Louisiana, Oregon, South Carolina and New Mexico.

The Illinois cavalry is reported "same as in regular service."

The greater part of the cavalry is is also armed with the sabre and revolver in addition to the carbine.

Artillery—Thirty-one out of the thirty-nine states having artillery organizations have one or more Gatling guns.

Many of the states have the three-inch breech-loading rifles but a large proportion of the artillery armament is old and out of date.

The equipment in 1897 though in slightly better shape than the year before, is still far from complete.

Considerable improvement was shown in the case of the equipment.

In almost all cases the artillery harness is old and practically worthless.

Most of the field and staff officers in all the states own their mounts. There was a slight increase in 1897 in the number of shelter tents. The tentage is reported as ample for the entire guard in Colorado, Connecticut, Delaware, Kansas, Nebraska, New York, North Carolina, Pennsylvania, Vermont, Washington, Wisconsin and the District of Columbia.

Weekly drills by company and field exercises were held in many states, and twenty states report a regular course of instruction at the home stations during the winter months. Guard duty was performed in a manner far from satisfactory.

There was a marked increase in the amount of outpost duty.

Target practice was held in thirty-four states.

Although many of the states permit the existence of independent commands, the tendency is more to discourage their support or organization, particularly in the near vicinity of the home stations of the guard, for the reason that they absorb material that would otherwise find its way into the ranks of the regular organization, and besides not being subject to the uniform administration and discipline of the regular state forces, they cannot be counted on in an emergency.

In the following states and territories the guard was called on to aid the civil authorities in maintaining the law: Alabama, California, Colorado, Illinois, Kentucky, Ohio, Pennsylvania, Texas, Washington and New Mexico.

THE RAID IS OFF.

Dr. Marti and His Lieutenants to Be Held.

Mexican Authorities Decide They Had Violated Neutrality Laws in Planning to Invade Texas.

LAREDO, Texas, April 1.—In the cases of Andrez Santos, Margarito Cavazos, of Vallecillo, and Adolfo Rodriguez, of San Ignacio, Mexico, the three leaders of the proposed Spanish invasion, now held incommunicado in Nuevo Laredo by the federal authorities, the Mexican court has rendered its decision.

The men are charged with violation of the neutrality laws of Mexico, and the court held that there was sufficient evidence to hold them.

Dr. Marti, the principal leader, and the other prisoners will be brought to Nuevo Laredo within a few days.

The Tichborne Claimant Dead.

LONDON, April 1.—Arthur Orton, the T[illegible] claimant, died of syncope [illegible] evening.

Free Samples To All.

15,000 Packages to be Given to all Who Apply—John A. Smith and His Remarkable Rheumatism Cure.

THE FIRST TEST AND WHAT IT LED TO

Cured Himself First. Then His Friends and Neighbors and Now Proposes to Cure the World.

JOHN A. SMITH, MILWAUKEE, WIS.

On the theory that "seeing is believing" John A. Smith of Milwaukee wants everyone to first try his remedy for the cure of rheumatism, at his expense. To that end, he proposes to distribute 15,000 free sample packages to all persons sending him their name and address. Mr. Smith had for years suffered all the agony and torture of rheumatism, tried all the remedies known, and yet utterly failed to find relief.

At times he was so helpless that he had to take morphine and after considerable doctoring with leading physicians, who were unable to help him, he gave up in despair. He began studying into the causes of rheumatism and after much experimenting and repeated failure, he finally found a remedy which cured him in a few days. The result was so beneficial to his entire system and was such a glorious escape from the clutches of rheumatism that he called his new found remedy Gloria Tonic. Those of his friends, relatives and neighbors who were subject to rheumatism were next cured and Mr. Smith concluded he would offer his remedy to the world. But he found the task a difficult one. Nearly everybody had tried a hundred or more remedies, just as he did, and they couldn't be made to believe there was such a thing as a cure for rheumatism. But an old gentleman in Seguin, Tex., Mr. Bertram, wrote him saying if Mr. Smith would send him a sample he would try it, but as he had suffered forty-one years and wasted a fortune on advertised remedies he wouldn't buy anything more until he knew it was worth something. The sample was sent and the results were astonishing. He was completely cured. This gave Mr. Smith a new idea and ever since that time he has been sending free sample packages of Gloria Tonic to all who may apply. It cured H. Bucholz, 70 years old, of Norborne, Mo., after suffering 25 years. In Regina, N. W. Ter., Anton Bengert was laid up nine years. A sample of Gloria Tonic was the first relief he ever got and three boxes entirely cured him. Thomas Callahan of Harvard, Ills., suffered continously four years and was cured by Mr. Smith's remarkable remedy. At Indian Ford, Wis., Friedericke Arnold aged 66 years suffered 12 years. Nothing ever relieved her until she tried Gloria Tonic. She was cured completely. At Pittsburg, Ind., a druggist was cured after 33 years suffering. John Carston of Belton, Tex., had planned to give his wife a trip to Germany, but she was taken with an attack of rheumatism and the trip abandoned. But she tried a sample of Gloria Tonic, got some more, was cured and went to Europe rejoicing. She is a firm believer in Gloria Tonic. Mrs. Persohn of Amsterdam, N. Y., believes Providence directed her to Mr. Smith's remedy. She was nearly insane from the intense suffering from rheumatic pains and was entirely cured. Thousands of other instances could be related where this magical remedy has cured rheumatism. In case your druggist does not have it, it's well worth anybody's time to send their name and address to Mr. Smith and he will send a trial package of Gloria Tonic absolutely free of charge. If you have a friend, or acquaintance, a neighbor or relative suffering from rheumatism send for a trial package and give it a test. It is a remarkable remedy and there is no question but what it will cure any case of rheumatism no matter how severe or how long standing. Send your name and address to John A. Smith, 243 Summerfield Church Building, Milwaukee, Wis.

Special this Week ONLY.

PREMIER CANNED CORN and the Finest, Sweetest and most Tender to to be had,

Reduced to 12 1-2c per can.

PREMIER TOMATOES, all full three pound can, solid park, whole Tomatoes.

Reduced to 12 1-2c per can.

Better lay in a supply, as they will not last long at these prices.

JOHN N. PFEIFFER,

Both Phones 378. 40-44 W. Berry Street.

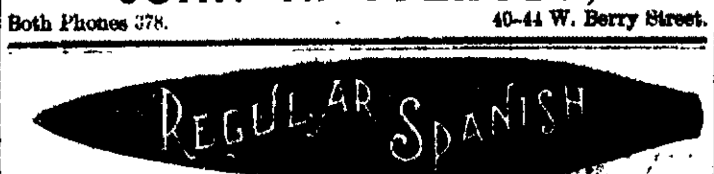

This is the exact [illegible] and shape of the [illegible] only 10c Cigar that [illegible] [illegible]. Made by [illegible]

TEMPLE THEATER.

Saturday Matinee Only

APRIL 2,

THE COOPER-McGUINNESS

All Star Combination.

Special Entertainment for the little folks.

Prices, Children 10c.
Adults, 25c.

Instantaneous Success
—OF—
Europe's Latest Novelty

The Crystal Maze

—AT—

119 CALHOUN STREET.

Open Daily from 11 a. m. to 11 p. m.

You Step, You Laugh, You Lose Yourself.

Positively the only Novelty in Fort Wayne. Admission 10 Cents.

... NOW OPEN ...

Daily from 2 to 5 and 6:30 to 11 p. m.

The London Zoo.

115 Calhoun Street.

The Greatest Trained Wild Animal Show on Earth.

SEE "Wallace," The Untamable Lion. "Dandy," The Talking Horse. "M'lle Aunetta," Troup of Performing Dogs. "Capt. Grand" will enter Wallace's den at every performance.

Admission 10 Cents.

J. F. ZIMMERLY & CO.,

Practical Plumbers,

Gas and Steam Fitters.

NO 111 CALHOUN STREET

RHEUMATIC CURE.

T RHEUMATIC!

A never failing cure for Rheumatism in all stages and conditions. 2 bottles are guaranteed to cure any ordinary case of Rheumatism. Try it, it will cure you. For sale by GROSS & FELLENS, 94 Calhoun St.

YOUNG WOMEN desiring to make their home at the new Y. W. C. A. Rooms, 49 and 51 W. Berry Street. Should apply at once. Miss Johnson has charge of the rooms to be rented and may be seen after 5 o'clock at the association house West Berry Street.

POLITICAL ANNOUNCEMENTS.

FOR MAYOR.

EDITOR SENTINEL:—Please announce that I will be a candidate for mayor, subject to the decision of the democratic city nominating convention, April 5 1898.
HENRY P. SCHEBER.

I hereby announce that I will be a candidate for the office of Mayor, subject to the decision of the Republican nominating convention.
WILLIAM GEAKE.

FOR CITY CLERK.

EDITOR SENTINEL:—Please announce my name as a candidate for city clerk, subject to the decision of the democratic city nominating convention.
HENRY B. MONNING.

WATERWORKS TRUSTEE.

EDITOR SENTINEL:—Please announce my name as a candidate for water works trustee, subject to the decision of the democratic nominating convention.
[illegible] MIDDLETON.

EDITOR SENTINEL:—Please announce my name as a candidate for waterworks trustee, subject to the decision of the democratic nominating convention, Tuesday, April 5, 1898.
C. H. WALTEMATH

EDITOR SENTINEL:—Please announce my name as a candidate for the office of water works trustee, subject to the decision of the democratic nominating convention.
WM. TAGTMEYER.

FOR COUNCILMAN—FIRST WARD.

EDITOR SENTINEL:—Please announce my name as a candidate for councilman from the First ward, subject to decision of the democratic primary.
GEORGE E. HENCH

EDITOR SENTINEL:—Please announce my name as a candidate for councilman from the First ward, subject to the will of the democratic voters as expressed at the nominating primaries.
EDWARD J. EHRMAN.

EDITOR SENTINEL:—Please announce that I will be a candidate for re-election as councilman of the First ward, subject to the democratic primary election.
WILL TIGAR.

FOR COUNCILMAN—SECOND WARD.

EDITOR SENTINEL:—Please announce that I will be a candidate for councilman from the second ward, subject to the decision of the democratic city primary.
ALLEN HAMILTON

EDITOR SENTINEL:—Please announce my name as a candidate for councilman from the Second ward, subject to the decision of the democratic primary.
W. J. HOSEY.

FOR COUNCILMAN—THIRD WARD.

EDITOR SENTINEL:—Please announce my name as a candidate for councilman from the Third ward, subject to the democratic primary.
DAVID S. ECKERT.

EDITOR SENTINEL:—Please announce my name as a democratic candidate for councilman in the Third ward, subject to the will of the nominating primary of the party.
JOHN O'RYAN.

FOR COUNCILMAN—FOURTH WARD.

EDITOR SENTINEL: Please announce that I will be a candidate for councilman, subject to the decision of the democratic nominating primary in the Fourth ward.
JOHN J. BAUER.

FOR COUNCILMAN—FIFTH WARD.

EDITOR SENTINEL: Please announce that I will be a candidate for councilman from the Fifth ward subject to the decision of the republican city primary.
J. O. BROWN.

FOR COUNCILMAN—SIXTH WARD.

EDITOR SENTINEL:—Please announce my name as a candidate for councilman from the Sixth ward, subject to the will of the democratic voters as expressed in the nominating primaries.
SYLVESTER McMAHON.

EDITOR SENTINEL: Please announce my name as a candidate for councilman from the Sixth ward, subject to the will of the democratic voters as expressed in the nominating primaries.
HENRY SCHWARTZ.

EDITOR SENTINEL: Please announce my name as a candidate for councilman from the Sixth ward, subject to the decision of the democratic primary.
JAMES CURRY

FOR COUNCILMAN—SEVENTH WARD.

EDITOR SENTINEL: Please announce that I will be a candidate for councilman of the Seventh ward, subject to the decision of the voters at the democratic primary.
PETER J. SCHEID

EDITOR SENTINEL: Please announce my name as a candidate for councilman from the Seventh ward, subject to the decision of the democratic primary.
DANIEL D. GORDON.

FOR COUNCILMAN—EIGHTH WARD.

EDITOR SENTINEL:—Please announce that I will be a candidate for councilman from the Eighth ward, subject to the decision of the democratic city primary.
K. K. WHEELOCK.

EDITOR SENTINEL:—Please announce the name of Henry Hilgemann as a candidate for councilman of the Eighth ward, subject to the decision of the republican primary to be held March 31.
MANY FRIENDS.

FOR COUNCILMAN—NINTH WARD.

EDITOR SENTINEL: Please announce that I will again be a candidate for councilman from the Ninth ward, subject to the will of the democrats as expressed at the nominating primary.
FRANK X. SCHUHLER.

EDITOR SENTINEL:—Please announce that I will be a candidate for councilman of the Ninth ward, subject to the decision of the democratic primaries.
FRED. BOLTZ.

FOR COUNCILMAN—TENTH WARD.

EDITOR SENTINEL:—Please announce the name of William F. Gerding as a candidate for councilman of the Tenth ward, subject to the decision of the democratic primary.
A HOST OF DEMOCRATS.

FOR JUSTICE OF THE PEACE.

EDITOR SENTINEL:—Please announce my name as a candidate for the office of justice of the peace, subject to the decision of the Wayne township democratic nominating convention.
HARRY F. FRANCE.

NEWSPAPERARCHIVE.COM

Globe

TAKE A STROLL.....

Up and Down Calhoun Street

And look in the several windows at the displays of clothing when you will see at a glance which firm is showing the best styles so that it will be an easy task to conclude that we are the correct house to buy your spring outfits from. You will see also that our clothing is devoid of the cheap appearance that you find among most of the other lines in the city and that our line shows an expression of time and style.

FREE GIFT with every Boys' Suit from $3.50 up, we will present a Yale Camera with printing outfits to complete PHOTOGRAPHS.

GLOBE M. Hurst & Co.

Headquarters For Men's And Boys' Spring Ontfits.

Every Woman In Fort Wayne.

Every woman in Fort Wayne who wants to see several of the prize designs of Carpets for the spring of 1898, should come down to Court Street and in our big show window, see the wonderful display of Carpets made by our window dresser. The Moquettes shown are only $1.00 per yard, the Axminsters $1.10 and the Velvet Wiltons $1 50

It's worth your while to come down town to see them, whether you wish to buy or not.

Oh, but we are doing the Carpet business this Spring in fine style Our Carpet room is continually crowded. Trade in the forenoon when you can do so conveniently.

FOSTER FURNITURE CO.

ACKNOWLEDGMENT.

Received of Tribe of Ben Hur $1,000, full amount of certificate held by my husband, who was killed Sunday, Feb, 28, only seven days intervening between his death and payment of claim. I desire to express my gratitude to the order for their prompt payment and to the members of the local court for their sympathy in my great bereavement.

MRS. BELLE FILES.

WANTED—Call at the Associated Charities office if you want to hire laboring men or women to do washing or cleaning. Room No. 8 City Hall telephone, 446. tf

J. C. PELTIER,

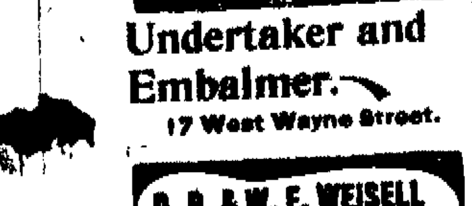

Undertaker and Embalmer.

17 West Wayne Street.

D. B. & W. E. WEISELL
36 Calhoun St.,
DENTISTS
Painless Extracting by our own Safe Method.

A. Hattersley & Son
PLUMBERS,
STEAM AND GAS FITTERS.

Quality

Is quite as important in Wall Paper as design and coloring. Paper made of straw, the brown backs, are made to sell, not to hang. When pasted they will not bear their own weight.

DID YOU EVER try to hang a strip? No! Then congratulate yourself. We have none in stock, but offer you a good white back at same price. Call and see the big line.

SURE TO PLEASE you in quality, style and price.

DO YOU THINK that all dealers produce equally good effects in papering? If your dealer claims to do work equal to ours, ask to see his best work, then see ours and judge for yourself.

Buy your Wall Paper where you can get pointers that are worth something and where you are sure of getting the very best work with prompt service and lowest prices.

Home Phone 285.

L. O. HULL,
90 Calhoun Street.

LADIES DO YOU KNOW DR. FELIX LE BRUN'S Steel & Pennyroyal Treatment is the original and only FRENCH safe and reliable cure on the market. Price, $1.00, sent by mail. Genuine sold only by Gross & Pellens, 34 Calhoun street, Otto G Klinkenberg, 32 E. Berry street, corner Calhoun street.

COMBINING
COMFORT,
COLORS AND
CHEAPNESS.
CAN'T HELP BUT CARRY
CONVICTION.

That Our Line of the Various Styles of

"BABY CARRIAGES"

Is well Worthy of Your Examination.

PFEIFFER & SCHLATTER.

HARDENED.

She—Didn't you swear when you slipped o the banana peel?
He—No indeed, I came up smiling
She—How was that?
He—Well, you see I'm learning to ride a wheel.

A MODERN INVENTION.

Farmer—I took first prize fer milk at th' show
Driver—How did you do it?
Farmer—Waal, I showed a patent pump thet would git water without pumpin'.

A DULL DAY.

News in the Shop and on the Rail is Not Sensational.

Such as Appeared is Gathered in By Our Reporter and is Briefly Stated in These Columns.

Two through sleeping car routes to Michigan resorts will be in operation over Pennsylvania lines the coming season says the Indianapolis Sentinel. In addition to the one via Indianapolis and Richmond, over the Grand Rapids and Indiana railroad to Fort Wayne, Grand Rapids, Petoskey, Mackinaw City and resorts in northern Michigan, a new line to Detroit and resorts in eastern Michigan will be established about May 30 via Indianapolis, Richmond, Dayton and Cincinnati, Hamilton and Dayton railway, through Toledo and Michigan Central railway to Detroit. Passengers may go through to Detroit from Louisville, Indianapolis, Richmond and intermediate stations on the Pennsylvania lines without change, and arrive at that point or at resorts on the St. Clair river and in Canada next morning.

PURCHASING AGENT WINS.

JOLIET, Ill, April 1.—The railroads in this city, by orders of the United States Express company, have for several months refused to allow the Joliet purchasing agents to carry packages on the train, and a bitter fight between the express company and the purchasing agents has been going on for some time.

A week ago John Turner, a purchasing agent, sent a package from Chicago by the United States Express company to himself in this city, and when Turner called for the package the local express agent refused to give it up, claiming that the package contained articles for more than one person.

Turner replevined the package and carried the case into the justice court, where he received a verdict for $20 damages against the United States Express company. This will be made a test case in Illinois as the express company will appeal it.

PERSONAL AND OTHERWISE.

Fireman Eighme, of the Pittsburg road, is sick and off duty.

Nickel Plate Engineer Frank Telley is off duty on account of sickness.

M. Shenlein, an upholsterer employed in the Pittsburg shops, is on the sick list.

R. E. Crocker and Joseph E. Thorpe have been given positions as firemen on the Nickel Plate.

Superintendent J. B Barnes and his private secretary, A. B. Mars, of Springfield, are in the city today.

M. R. Hardendorf, who had been sick, resumed his place in the Pittsburg blacksmith shop this morning.

Foreman Joseph Slater, of the Bass blacksmith shop, is at Lakeston, Ohio, today, in the interest of the firm.

John Sanders, painter at the Pittsburg shops, has recovered from an illness which kept him from his work several days

M. Thomas will be the guest of friends at Auburn, Ind., for several days. He is a painter employed in the Pittsburg shops.

D. C. Zook, supervisor of bridges of the Pittsburg, has recovered from a bad attack of quinsy, which confined him a week.

Albert Black, of Albion, Ind., is visiting friends in the city. [illegible]

Wabash car repairers, who had been working nine and ten hours per day, this morning received notice [illegible]

would work but eight hours per day.

Crawford Griswald and his gang of carpenters went to Inwood this morning to build stock yards for the Pennsylvania company.

J. S. McCrea, a painter at the Pittsburg shops, has gone to Larwill, Ind, to spend two or three days with his folks, who reside in that city.

Joseph D White is attending to some private business today, and Casper Lehmkuler is sick. Both are blacksmiths, employed in the Pittsbur shops

James Bruce, who has been appointed superintendent of the yard terminals of the Wabash lines at Chicago, was formerly a trainmaster on the Panhandle.

Foreman John Kretsinger, of the Pittsburg planing mills, is suffering from a bad cold, and during his absence from the shop William Wehr has charge of that department.

Pennsylvania train No. 37 struck and killed a man at the Forty-seventh street crossing in Chicago yesterday morning. The man was a section hand in the employ of the company.

Yesterday the Bass works sold a sixty-five-horse power boiler to C. D. Schermerhorn, of Reading, Pa., and today the works is preparing to ship a 100-horse power boiler to the Ice and Cold Storage company, Peru, Ind.

E. L. Bates and his force of workmen have returned from the southwestern system of the Pennsylvania lines, where they operated the pile driver in the work of repairing the flood damages.

Two tramps were arrested by Nickel Plate detectives on the charge of setting fire to the two freight cars at Hayville, which were destroyed the other day They are confined in the Knox jail.

The Chicago and Alton road expects to put on a thirteen-hour train between Chicago and Kansas City on April 9. The fastest schedule between these cities at the present time is fifteen hours and thirty minutes.

The Electric corporation will make some important shipments of machinery tomorrow, included being a 4,000-light alternator to Scranton, Pa.; an 80-horse power motor to Clyde, N. Y., and a 15-horse power motor to Chicago.

Clarence Kerr, Nickel Plate operator, is taking his regular spring vacation and John Hughes, of the yard office is working in his place W. C. Norton, also a Nickel Plate operator, has resumed work after being on the sick list a few days

There is a good movement of freight over both the Pennsylvania and the Nickel Plate roads this week. On the latter line the trainmen can barely find time enough for necessary rest, a condition which is unusual at this season of the year.

The Wabash officials expect one of the new passenger engines, No. 601, from the Baldwin works this week. It will probably pass through this city tonight, en route to Moberly, where it will be put into service. The one designed for service on the eastern division of the system will be here next week.

The clerks at the Pennsylvania's road foreman's office received a letter last evening from A. H. Polhamus, which stated that he was rapidly regaining his health under the treatment he was receiving at Cambridge Springs, Pa., where he went a week ago. Mrs. Polhamus, the letter stated, is also improving.

"The Railway Age predicts that the total expenditures for new [illegible] in 1898 [illegible] be not less than $50,000,000. It says If the construction for the year exceeds that of last year, as seems probable, by one thousand miles it means the expenditure during the year of not less than an additional $30,000,000 over that of last year

The Grand Trunk has made rapid strides since C M Hayes, formerly of the Wabash, was appointed general manager Not only have the earnings made a remarkable increase, but the operating expenses have decreased, so that instead of requiring 72 per cent. of the gross earnings to operate the road 60 per cent is now accomplishing the same results

M. S. Willson, foreman of the incandescent testing room of the electric works, is in receipt of an interesting letter from his wife, who is visiting her brother, Hon J M. Robinson, at Washington Mrs. Willson was in the house last Monday when the president's message and the report of the court of inquiry into the Maine disaster was laid before that body She also visited the navy yards, where she met and conversed with Harry Craig, a machinist, who formerly was employed in the electric works in this city.

WOMEN WANT PEACE.

Voice of General Federation of Women's Clubs.

President Mrs. Henrotin Sends a Strong Letter to President McKinley Commending His Course

CHICAGO, April 1. — The club women of the country, a quarter of a million strong, today expressed themselves regarding Cuba in a letter written to President McKinley by Mrs. Ellen M Henrotin, of Chicago, president of the General Federation of Women's clubs. The letter is as follows:

"SEAL 35, CHICAGO, April 1, '98.

"MR PRESIDENT:—The General Federation of Women's clubs is an organization which embraces in twenty-nine state federations of women's clubs, which number in membership 1,823 clubs and over 500 other clubs also united in the general federation. The individual membership of these clubs is from twenty five to 1,000 women.

"The largest state federation of individuals is that of New York, with 25,000 women as members, Massachusetts and Illinois rank next, the former with 15,000, the latter with 13,000. Ohio has about 7,000 women members of the state federation. It is estimated that the general federation has over 200,000 women in membership.

"The members of the general federation would condemn a war which was undertaken for aggrandizement or for territorial acquisition, as the federation is founded on the principle of fraternity and reciprocity, but its members recognize the fact that this nation, in the vanguard of all republics, must stand alone for the cause of humanity, for the cause of the weak as against the strong, for the right as against might.

"We feel that you represent this cause. Therefore, as a federation we tender you our sympathy and express to you our confidence in your wisdom and your devotion to the highest good of this dear country of ours.

"While most of the members of the federation represent no vote on subjects of national politics, we do represent great influence.

"On us war will fall the heaviest, for we must give our sons and must during and after war help to repair the ravages and losses, and mitigate the sufferings which such a terrible event must inevitably bring in its train.

"Therefore, we have the best right to an expression of our opinion We pledge you while it is a question of humanity that you may count on the moral support of this organization.

"I am with sentiments of the high est consideration,

"Truly Yours,
"ELLEN M. HENROTIN,
President of General Federation of Women's clubs.
"To the President of the United States."

NEXT WEEK.

Meeting of Ohio Valley Bimetallic League at Indianapolis.

Next week, April 6 and 7, the convention of the Ohio Valley League of Bimetallic clubs will be held in Indianapolis. William J. Bryan, George Fred Williams and other distinguished silver men will be present. The Allen County Bimetallic union is entitled to a representation of thirteen delegates in the convention Several members have signified their wish to attend as delegates, but the delegation is not yet completed to the full number allowed Any member of the Allen county union who would like to attend will be properly credentialed by Secretary Clem Edgerton, of the union.

SWIFT'S SPECIFIC

is far ahead of any blood remedy on the market, for it does so much more. Besides removing impurities, and toning up the run-down system, it cures any blood disease. It matters not how deep-seated or obstinate, which other so-called blood remedies fail to reach. It is a real blood remedy for real blood diseases

Mr. Asa Smith, of Greencastle, Ind., writes: "I had such a bad case of Sciatic Rheumatism that I became absolutely helpless—unable to take my food or handle myself in any way. I took many patent medicines, but they did not reach my trouble. One dozen bottles of S. S. S. cured me sound and well, and I now weigh 170."

Books on blood and skin diseases mailed free by Swift Specific Company, Atlanta, Ga.

BOARD OF WORKS.

The Wanderers Returned From the East Yesterday.

Messrs. Eggeman and McCracken Saw Many Kinds of Asphalt—Business Transacted by the Board

Peter Eggemann and J. K McCracken, members of the board of public works, returned last evening from their trip in the east, where they examined different kinds of asphalt In Buffalo they were unable to secure much information, but in Utica, Greater New York and Hoboken, N. J they were able to see for themselves the different kinds of asphalt, including Trinidad, Alcatraz, Bermuda and Sicilian Steve Towle, the chief civil engineer of the city of Greater New York showed them about the metropolis and told them of the streets of Philadelphia The members of the board do not express themselves explicitly, but intimate that there are enough different kinds of asphalt, high class, to insure strong competition and a cheap pavement of the best quality in any city which allows open bidding

The board met in regular session last evening and transacted considerable routine business.

The engineer submitted plans for grading South Wayne avenue, from Home avenue to Organ avenue, and building brick sidewalks on the east side of the same thoroughfare grading Wildwood avenue, from Fairfield avenue to South Wayne avenue, and building sidewalks on both sides for similar improvements on Packard avenue and Kinnaird avenue for grading Cottage avenue, from South Wayne avenue to Indiana avenue, and constructing side walks, also for a twelve inch sewer in the alley between Walton avenue and Fletcher avenue, from Penn street to Alliger street The board approved all the plans and immediately passed resolutions for each improvement, as specified. This means another step in making South Wayne most desirable as a residence locality. W. H. Oetting was granted permission to relay a sidewalk in front of lot 6, Lewis' addition, and his bond for the same was approved. The following petitions were received: For paving Webster street with asphalt, from DeWald street to Woodland avenue; opening and grading Nelson street, from Washington boulevard to the Wabash railway, paving the alley between Wayne and Washington streets, from Harrison to Webster The engineer was instructed to prepare the plans for all these improvements.

MORE IMPROVEMENTS.

John Dreibelbiss and Winifred J. Randall have petitioned the board of works for a sheet asphalt pavement on Holman street, from Calhoun street to Lafayette street

A petition has been filed asking that the alley between Washington and Jefferson streets, from Barr to Clay streets, be paved with vitrified brick.

Leopold Freiburger has petitioned the board to vacate the alley between Calhoun and Clinton streets, from Columbia street to Dock street. Mr. Freiburger intends to build a big block on the site

BASE BALL.

Items of Interest to Lovers of the National Game.

Happenings in the Several Cities of the Inter-state Circuit—What the Players Are Doing.

Manager O'Meara this morning sent tickets to all the players with orders for them to report in Fort Wayne next Tuesday or as soon thereafter as possible.

Sockalexis is again the only Indian in the league wigwam. Jamison, the Quaker pitcher, has been found to be too slow for even that sleepy town and will drift back into a minor club.

Manager Strobel contemplates erecting a special stand for the press at the armory grounds and is taking a concensus of opinion from the newspaper men as to the best location Good for Strobel

Exchange. Motz, Indianapolis first baseman, says that before he will play ball at Western league terms he will not play at all. That Western league organization always was on the "cheaps" and this season s cut in the salaries of players is out of the ordinary with that league

One of the evils of the present drafting system is shown in the sale of Dixon, the catcher, by Washington to Minneapolis Washington drafted Dixon from Providence thus weakening the latter team, with the intention, according to those who say they know of selling him to Minneapolis

The league's 1 1 games of the season are apportioned as follows Youngstown at home, 71 games New Castle at home, 70 games Springfield at home, 71 games Mansfield at home, 70 games, Fort Wayne at home, 82 games, Toledo at home, 84 games, Grand Rapids at home, 83 games, Dayton at home, 85 games.

A dispatch from Youngstown says: The first of the ball players from out of the city signed by Manager George H Geer arrived Tuesday morning from New York in the person of E C Landgraf, of New York city, an out fielder He is a bright-looking young man, twenty years of age and has never played professional ball and would not do so this year but for his old friend, Manager Geer

The street railway company has issued new transfers, which were used on the cars today for the first time The new transfers are of a green color and differ little in makeup from those heretofore in use. Manager Scott has made new arrangements in respect to renewing transfers to passengers who have unavoidably missed the car to which their coupons were intended. If a passenger misses connections owing to delay, breakdown or other accident to the car, the transfer agent at the corner of Maine and Calhoun streets will provide a transfer for the next car

WITH CRUEL HEART

Officer Dickson Interfered With a Honeymoon.

Mr and Mrs. William Kopp and Friend Are in the County Jail No Wedding Trip

Sir Robert Dickson, he with the brass buttons and benign smile, has put himself on record as opposed to hilarious honeymoons

Yesterday William Kopp, George Violand and Ida Johnson, accumulated "jags," and the end was a marriage ceremony performed by Justice Bullerman, in which Kopp and the Johnson woman were the principals The couple were under the influence of liquor when the license was granted, and the ceremony performed, strange as that may seem. Immediately thereafter the bride and groom and best man went out on the street and filled up with a new supply of liquor They became very drunk and were getting disorderly when Bobby Dickson happened along and placed the trio under arrest The patrol wagon was called, and the bridal couple and the friend spent last night in jail This morning Mayor Scherer sent the trio to jail for eleven days each. Mr and Mrs Kopp have deferred their bridal trip for that many days. The young man's parents are highly respected people.

NOTES

William Arney and a young lady were walking along Calhoun street last night when a young man insulted the lady Varney knocked the fellow down and Officer Murphy happening along arrested both for fighting. Mayor Scherer this morning released Varney and sent the other fellow to jail.

There was a fight early in the week on Euclid avenue in which one resident blacked the eyes of a neighbor for striking one of his children.

ATHLETIC EVENTS.

Successful Class Entertainment at Club Rooms.

The Doors Thrown Open to Ladies Who Attended and Saw Some Excellent Work

Last night the club rooms and the gymnasium of the Fort Wayne Athletic club was thrown open to the fair sex. A large crowd enjoyed the work done by the members of the class, all present pronouncing it one of the best exhibitions ever seen in this city. Over sixty men took part in the dumb-bell drill, and not a break was made during the entire drill, which consists of over 120 separate and distinct movements A hand-ball game being played between member of the evening and afternoon classes, the latter winning. Next was an Indian club drill by the entire class, which showed the perfect training of the men. The class then gave an exhibition on the horizontal and parallel bars, the work of Albert Black and J. W. Wells being of high order, while Al. Haberkorn surprised his friends, and is, beyond a doubt, the best all-round gymnast in the city Physical Director Loveless gave an exhibition of fancy Indian club swinging Messrs. Haberkorn and Loveless gave a five-minute exhibition with the foils. Master Bob Borduer gave a pretty exhibition of back fencing, the entertainment closing with a basket ball game, Mr. Eugene Kent and Bert Benner acted as captains, Benner s team winning by the score of 24 to 21.

WIRES COME DOWN.

The Western Union Will Build a Conduit.

Manager Perry Has Orders to Get Bids on the System—Will Not Use Other Company's Conduits

The Western Union company has ordered Manager O. L. Perry to get bids from local contractors on the probable cost of a conduit system along the route of the Western Union poles in the down-town district The order does not specify that the work will be proceeded with, but the intimation is very strong that the Western Union will soon comply with the demand of the board of public works that all wires in certain districts must come down.

WAR IN CUBA.

Cuban sympathizers and lovers of liberty can accomplish their wishes no more effectively than by subscribing for Murat Halsted's complete illustrated history of Cuba, 632 pages in cloth, $2.00, and half Morocco, $2.75. The undersigned will be pleased to show prospectus, giving full information

M. J. HOULIHAN

Representing Franklin Square Bible House, Publishers

THE MARKETS.

CHICAGO, April 1.—Wheat—May, $1.04, July, 82 @ 83, Sept, 76, Dec, 77.

Corn—April, 28, May, 29, July, 30, Sept 31.

Oats—May, 25, April, 25, July, 22 @ 23

Pork—April, $9.4, May $9.52, July, $9.6

Lard—April, $5.0, May, $5.07, July, $5.15

Ribs—April and May, $5.05, July, $5.12, Sept, $5.20

Barley—Cash, No 3 35 @ 15

Rye—Cash, 49, May, 49 @ 50.

Flax—Cash N W $1.18 May, $1.18

Timothy—April, $2.80

Moss Conter has returned to Decatur, after a pleasant visit with Miss Bruner in this city

CASTORIA

For Infants and Children

The facsimile signature of Chas. H. Fletcher is on every wrapper.

We are Not Running a Cut Rate Bicycle Sundry House.

We think too much of the friendship of our customers and expect to continue business for years to come We could not do this were we to handle shoddily made and job-lot goods We have, however, a full line of reputable, guaranteed sundries at lowest prices for this class of goods We are not afraid of legitimate competion Give us a trial

COLUMBIA MACHINE WORKS,
19tf 54 and 56 Barr St

For bulk Garden Seeds, all kinds of Flower Seeds, Tube Rose bulbs, Canna Roots, etc., go to S. Bash & Co. 28tf

HOME SEEKERS' EXCURSION

Via Wabash R. R. April 4, 5 18 and 19, 1898.

Round trip tickets will be sold on above dates by the Wabash line and connections at low rates. Return limit twenty-one 21 days. A vast western territory is covered by these excursions. The Wabash has (4) four fast western trains daily (Sunday excepted), and is the only line running free reclining chair cars through to St Louis and Kansas City

For rates, routes, time of trains, conditions of tickets, and general information apply to Wabash ticket office, Phone No. 6 m 21-20t

"The Fort Wayne Bicycle"

is built of the best material money can buy, and by union mechanics. Our guarantee is very liberal. Call in and let us show you the construction of the bicycle during the different stages, from the crude material to the enameling room. Call evenings.

COLUMBIA MACHINE WORKS,
19tf 54 and 56 Barr St.

Dr. B. A. Stockdale,

33 W. Washington St, Fort Wayne, Ind

SPECIALTIES:

Diseases of Nose, Throat, Lungs and Stomach. Catarrh, Nervous Debility and Chronic Diseases.

Hours —9 to 11 a. m. 2 to 4 p. m., and 7 to 8 p. m
Sundays:—9 30 to 10 30 a. m.

Consultation FREE.

A Handsome Complexion is one of the greatest charms a woman can possess. POZZONI'S COMPLEXION POWDER gives it.

The Pennsylvania Station.

Pennsylvania Lines.

Trains Run by Central Time AS FOLLOWS:
* Daily † Daily, except Sunday

FROM FT. WAYNE TO LEAVE ARRIVE

Trains depart from Pennsylvania Station, Fort Wayne, Indiana.

East Bound.	West Bound
*5 30 a.m.	*3 50 a. m.
*9 05 a.m.	
*7 00 a.m.	*5 10 a.m.
†1 10 p.m	*7 30 a.m.
†7 45 p.m	†12 15 p.m.
*9 25 p.m. Limited	*4 30 p.m.
†10 5, from Chi	*5 05 p.m.
*From Crestline	8 10 p.m.

GRAND RAPIDS & INDIANA R. R.

In effect Nov. 28th, 1897.

NORTH BOUND.

*For Grand Rapids and north	2 40 am
†	9 00 am
†	2 55 pm
†From Richmond arrives	8 25 pm

SOUTH BOUND

*For Richmond and Cincinnati	12 25 am
†	5 45 am
†	12 35 pm
†From Grand Rapids arrives	7 15 pm

*Daily. †Daily except Sunday.

THE FINDLEY, FT. WAYNE & WESTERN RY

Time Card, in Effect Dec. 20 '97.

Lv. Fort Wayne Express 8 00 a m. 7 55 p.m
Ar. Findlay 10 40 a.m. 10 30 p m
Ar. Columbus via T & O C Ry 2 30 p m.
Mixed train leaves Fort Wayne 8 20 a. m.
All trains run daily, except Sunday.

NICKEL PLATE

All trains arrive at and depart from the Union Passenger Station, Van Buren Street, Chicago. Uniformed Colored Porters attend first and second class day coaches on through trains, insuring scrupulous cleanliness. [illegible]

[illegible timetable]

Through Drawing Room Sleeping Cars on Nos. 2, 4 and 6 to Cleveland, Erie, Buffalo, New York and Boston; on No. 1 and 5 to Chicago. Meals served at up-to-date Dining Stations and in Nickel Plate Dining Cars at opportune meal hours.

WABASH RAILROAD.

Trains from Fort Wayne as follows. Effective Nov. 14, 1897.

No.	GOING EAST	DEPART
2,	N. Y. & Boston Lim., daily	5 38 a.m
6,	Toledo Local Express ex. Sunday	6 55 a.m.
4,	N. Y. & N. Eng Flyer, daily	11 50 a.m.
8,	Fast Mail & Ex., ex. Sunday	5 30 p.m.
10	Decatur Accom. arrives ex. Sunday	8 45 p.m.
	GOING WEST.	
11,	Decatur Accom, ex Sunday	5 41 a.m
5,	Pacific Ex., ex Sunday	9 33 a.m.
7	Kan. City Cannon Ball, daily	12 35 noon
1	Government Fast Mail, daily	6 30 p.m.
3	St. Louis Vestibule Lim., daily	8 05 p.m.

Phone No. 5. R. G. THOMPSON, Passenger and Ticket Agent, Fort Wayne, Ind

L. E. & W. TIME TABLE.

SOUTH.

No. 41 leaves (except Sunday)	7 10 a m
No. 44 daily	4 15 p m
No. 171 Local Freight	6 00 a m

NORTH

No. 40 arrives daily	11 40 a m
No. 42 (daily except Sunday)	10 25 p m
No. 170 Local Freight	4 40 p m

LAKE SHORE & MICHIGAN SOUTHERN RAILWAY—Fort Wayne Branch.

SOUTHWARD	ARRIVE
No 466 Way Freight	25 pm
No 438 Cin. Express and Mail	15 am
No. 410 Detroit and Ind'pls Express	55 pm
NORTHWARD.	DEPART
No. 465 Way Freight	6 40 am
No. 437 Through Express & Mail	11 45 am
No. 409 Detroit & Indianap'ls Ex.	1 55 pm

WANTED.

WANTED [illegible] 22 Arcade [illegible]

WANTED [illegible] young lady [illegible] Address M. P. O. Box 11 3t

WANTED If you want to borrow money see ad on first page, first column. Room 3 Arcade, upstairs 7tf

WANTED A young lady bookkeeper must be stenographer state salary wanted Address Books care Sentinel 3t2

WANTED To purchase or rent seven or eight room modern house with bath. Address Box 1 care Sentinel office 1t2

WANTED A wash-stand and closet outfit also rest [illegible] fixtures must be good and cheap Address Box 4 Sentinel office. 3t2

WANTED Expert watch clock and jewelry repairing, at Libbing & Co s, 39 E. Main St. J Denz watchmaker formerly with H Minnotte mar30-1mo

WANTED To trade three forty foot lots on Hoagland avenue to some contractor for building house Call at 231 Hoagland avenue [illegible] 1t6

WANTED—Barber trade taught men and women in two months. Positions guaranteed catalogue free. Molers schools, Chicago or Cincinnati 26t6

WANTED—Small loans made to salaried people, ladies and others on satisfactory security. Easy terms of repayment. 23 Bass Block, fourth floor. Take elevator. 11-1m

WANTED An energetic man to canvass and to collect must be well known in this city and have good reference. Address Hustler P O Box 30 Fort Wayne, Ind. 26t6

WANTED—Employment Office—Good places secured for cooks, dining-room girls chambermaids, girls for general housework, etc First class help furnished always. Mrs Fitzgerald, 19 W Washington. 21-1m

FOR RENT.

FOR RENT—If you want money on household goods, see "ad" on first page, first column. Room 3, Arcade, upstairs. 7tf

FOR RENT—Eight room house, centrally located, bath room, furnace, electric light; modern in every respect Inquire at 49 Harmer St., cor. E. Wayne 27tf

FOR RENT - The flat, corner of Hamilton and Calhoun, bath room complete; gas, hard and soft water all modern conveniences; rent reasonable John Ertel 146 Maumee Ave. 1t2

FOR RENT Four or five unfurnished rooms, suitable for light housekeeping; also one furnished room, first floor, centrally located. Inquire at Rooms 8 and 9 Pixley-Long blk. 18tf

FOR RENT- Eight-room house at 325 South Calhoun street; bath room complete heated by hot water, gas and electric chandeliers in all rooms; cement cellar, with slate laundry tubs driveway from Calhoun street to barn. Will lease to good party Inquire at 3, West Berry street, corner Harrison. 2tf

FOR SALE.

FOR SALE Dining room and kitchen furniture at 96 East Jefferson St. 3t4

FOR SALE—Cheap—A good family horse, harness buggy and cart. Apply 32 Runion street. 1t2

FOR SALE A standard bred horse, harness and new buggy Inquire at 130 West Washington street. 18tf

FOR SALE—If you want money on personal security, see "ad" on first page, first column, Room 3, Arcade, upstairs. 7tf

FOR SALE—Or trade, one 325 acre farm, one 262 acre farm, two 160 acre farms, six 80 acre farms, five 40 acre farms and several small farms suitable for gardening; also houses and lots in all parts of the city for sale. R. C. Niswonger & Co., 36 E. Berry St. Postoffice drug store, Fort Wayne, Ind. 10tf

FOR SALE - Improved dwelling property on West Berry street, West Washington street, East Suttenfield street, West Wayne street, West Jefferson street, West and East Creighton avenue, West DeWald street, South Harrison street, Fairfield avenue, Brandriff street, West Third street, Hendricks street. Vacant lots in Fletcher's addition, Lakeside Park addition, Rockhill heirs addition Houses to rent and money to loan. Schrader & Wilson, first floor No 7 Court street. 23tf

FOR SALE—One two-chair barber outfit, one victor safe one Keller dental engine, one coffee urn one sewing machine, three barber mirrors, one pair butcher's scales, one grocer's counter scales, one cash register, one grocer's oil tank, one hotel range, good cook stoves, second hand bicycles and all kinds of unredeemed pledges in watches, diamonds, firearms, musical instruments, etc., at a bargain. Expert watch, clock and jewelry repairing, at Libbing & Co. s, 39 E. Main St. mar30dawlmo

LOST.

LOST—A Mexican dog; no collar on; goes by the name of "Toby." Return to 387 Calhoun street and receive reward. No questions asked.

LOST A small diamond locket containing picture, on Calhoun street Finder return to Sentinel office and receive reward. 1t2

PROFESSIONAL.

DOCTOR MARY WHERY,
PHYSICIAN AND SURGEON,
Office and Residence 26 Madison Street,
Specialty:—Diseases of Women. Telephone 470.
Office hours 8 a. m. to 9:30 a. m. and 1 to 4 p. m.

BUSINESS DIRECTORY

GROCERS.

Kohrman Bros., Fine staple and fancy groceries, 94 Broadway. Give us a trial and you will become a customer. Both Phones No. 58.

FEED STORE.

W. D. HENDERSON,
Dealer in hay, straw, feed and seeds, pure oil meal, poultry supplies, etc. 67-69 E. Columbia St. Phone 144.

DRUGGIST.

MARTIN H. WEFEL,
Drugs, medicines, chemicals, paints, toilet goods, etc., cor. Hanna & LaSalle Sts. Phones, old, 289, new 349.

PLUMBERS.

McDONALD & YOBST,
Practical Plumbers, Steam and Gas Fitters.
96 Wells Street. Phone 738.

PHYSICIANS.

DR. B. GARD—To ladies suffering from ailments peculiar to their sex, may consult me free of charge, at my office, 12 W. Wayne Street. Telephone 882.

DRUGGISTS.

GROSS & PELLENS,
DRUGGISTS,
Corner Calhoun and Wayne Streets. Phone

BANKS.

HAMILTON NATIONAL BANK.
Capital $200,000. Surplus $200,000.
The Hamilton National Bank will pay interest at the rate of three (3) per cent. per annum on certificates of deposit if left four months.
President—Charles McCulloch.
Cashier—John Mohr, Jr.

White National Bank,
CAPITAL $200,000.
SURPLUS $50,000.
Pays 3 per cent interest per annum on time deposits.
Safe deposit boxes for rent at $5 per annum.

INSURANCE.

D. L. HARDING,
Insurance & Loans.
Rooms 39-40 Bank Bl'k.

LAWYER,

ABSTRACTOR OF TITLES,
INSURANCE,
Collection and Loan Agent.
JAMES E. GRAHAM,
Room 26, Bank Block, Fort Wayne, Ind.
Stenographer and Notary Public in Office.

D. C. FISHER.
Insurance, Real Estate, Loans.
No. 22 East Berry Street, Fort Wayne Indiana

SILK WAISTS FOR EASTER.

Here s a timely and seasonable line just ready for you to look at—all in the top notch of style. Included are Dress and Shirt Waist in fancy Taffetas, plain Taffetas, Glace Taffetas in black and all the new colors, such as Turquoise, Red, Lavender, Blue, etc

Our Linen Department.

A new and pretty line of Stamped Doylies. Lower priced than you've seen them **1c, 2c, 3c, 4c, 5c, 6c, 8c, 10c EACH.**

Laundry Bags.

New and novel—some ready, some to be worked. 5c up to 75c each. Pillow Tops and Table Covers—Stamped—made of fancy and plain Ticking. New lines picture framer shapes new and novel.

At Art Section.

Some elegant new novelties—Cotton Pillows ... Velvets, Silks, Velours, Cretonnes and Satteens. 50c up to ... each

Women's Handkerchiefs.

A new kink for Easter novelties—Centers of Linen and trimmed with Lace; Some prettily embroidered in colors, some in tinted borders of blue, pink, lavender, Nile, etc, not a bad idea for an Easter remembrance. **PRICES, 25c, 30c, 35c, to 50c.**

Gents' Furnishing Department

Shows new and elegant lines of Men's Scarfs, Ties and Bows for Easter wear.

Butterick Pattern Agency.

THE RURODE DRY GOODS COMPANY,

—SUCCESSORS TO—

ROOT & COMPANY.

Madam ENID STRASBURG-MYERS,
Teacher of Piano, Pipe Organ and Harmony.
Pupil of Hyllested, Gottschalk and Lechetizky.
Westminster Seminary
Fort Wayne, Ind.

CALIFORNIA FRUITS.
Peaches, 8 and 10c lb.
Prunes, 5 and 8c lb.
Raisins, 4 and 8c lb.
Apricots, 8 and 10c lb.
Good Cranberries, 4c qt
S. GANZER.
287 E. Lewis Street.

SAVE YOUR MONEY
By Depositing it With the
Allen County Loan & Savings Association,
32 East Berry Street.
Try our New Plan. Shares $1.00 each per month. Matures in seventy-seven months.
No Fines or Membership Fee.

THE GREATEST ....
Bargains in stoves, furniture and everything else, at 176 Calhoun St., GOLDSTINE'S PLACE. We sell everything and buy anything. Telephone or drop me a postal card.

I am prepared to make loans of any amounts on first mortgage security on farm or city property, at low rate of interest, with the privilege of paying back all or any amounts at any interest paying time. I also have farm and city property to sell and exchange. Any one intending to buy, sell or exchange, will find it to their advantage to call on me.
Phone 622 **Louis F. Curdes,**
Office open evenings. 8 & 9 Pixley Long Bl'k

MEDIUM.
The Great Medium, Palmist, Astrologer.
Those who are in trouble consult the Prof. he will give you relief. If you wish to know your future he will tell you. Settles all domestic troubles. On all questions such as Love, Law, Business or Divorce, he has no equal. One and all pronounce him the most truthful medium in the world. Ladies 50c; Gent's, $1.00.
53 E. Wayne St. - Hours 9:30 a. m.-9 p. m.

Dyspepsia, Heartburn, Gastritis and all Stomach Disorders positively cured. Grover Graham's Dyspepsia remedy is a specific. One dose removes all distress, and a permanent cure of the most chronic and severe cases is guaranteed. Do not suffer! A 50 cent bottle will convince the most skeptical. nov.15-3m
A. C. COCKE, Druggist.

J. Y. SHOAFF & COMPANY,
—57 E. Berry.—
Furniture, Carpets and House Furnishings.......
Weekly or Monthly Payments.

"The Ladie Babbie,"
The new Ascot puff scarf for ladies, is the swell thing today. We show them in red, blue, black, white and all the new Persian styles and are selling them at 50c.
Pixley & Co.

Hear the Automatic Banjo concert at our store Saturday afternoon and evening. RANDALL WHEEL CO.

Union Workmen.
We have a shop full of them and are paying union rate of wages; no boys at $1.50 to $4.00 per week: that is why our bicycle repair work is always satisfactory. You may think our prices high but they are as low as we can afford to do first-class work.
Columbia Machine Works,
19-tf 54 and 56 Barr Street.

For Sale.
The Young Men's Christian association building and lot 40x100 feet. Price $23,000. Inquire or write to
W. E. Clapham, Pres.,
27tf 22-23 Pixley-Long Bldg.

Victors at $45.
Victorias at $45.
We offer the famous Victor bicycles at the above low prices for the next ten days. Victor bicycles stand at the head. Avail yourself of this grand opportunity.
31-2 Randall Wheel Co.

MONEY TO LOAN
On real estate or personal security. C. F. PFEIFFER, Rooms 6-7 Bass Blk. 17tf

LOANS TO
Salaried People.
(Ladies' or Gentlemen) on their own names.
ROOM 3, ARCADE, UPSTAIRS.

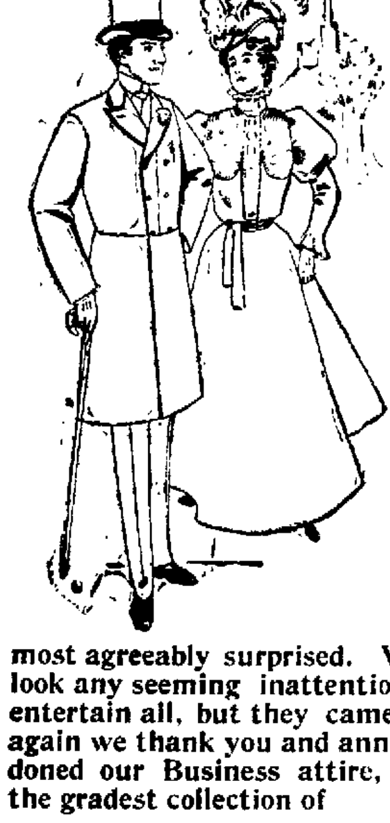

PLEASED!

Hardly Expresses Our Feelings.

We thank our Friends most heartily for their attendance at our

SPRING OPENING.

The immense crowd Thursday and Friday exceeded our most sanguine expectations. We looked for a large throng, but were most agreeably surprised. We trust you will overlook any seeming inattention. We did our best to entertain all, but they came most too swift for us. again we thank you and announce that we have now doned our Business attire, and are ready to show the gradest collection of

Men's, Boys' and Children's

Clothing, Hats and Furnishing Goods

Ever displayed in this section. Everything as represented or your money back.

ONE PRICE TO ALL.

You can't afford to buy a dollar's worth of Clothing, Hats or Furnishing Goods until you have seen our line.

Sam, Pete & Max
CLOTHIERS.
58 CALHOUN ST.

The Evening Sentinel.

FRIDAY, APRIL 1, 1898.

OUR TELEPHONES.

Business Office - - - - - - No. 173.
Editorial Rooms - - - - - - No. 650.

The Weather.

Washington, April 1.—Partly cloudy, with possible showers tonight. Saturday fair, variable winds.

NEWS NOTES.

Guy Bell last evening returned to Chicago university

Mr and Mrs. J. P. Milliken are visiting Wabash friends

Mrs. Fred Meyer last evening entertained the Laetita club.

Mrs. Moten left yesterday to attend a sick sister in Crestline, Ohio

Fred Hermsdorfer returned yesterday from a trip to Seattle, Wash.

The high school was closed today, most of the teachers being in Kokomo.

Mrs. George W. Beers is entertaining Mrs. W. J. Beers, of Van Wert, Ohio

Eli Snyder, of Warsaw, was in the city last night shaking hands with friends.

The W. R. C. will give an April fool social at the G. A. R. hall, 80 Calhoun street, tonight.

Miss May Moriarity, of this city, is the guest of her mother, Mrs. M. Moriarity, in New Haven.

Mrs. John McMahon, of West Butler street, is recovering after a severe illness of three months.

Mrs. Ridgway and daughter, of Galion, Ohio, are guests of Mr and Mrs. Davis, of West Jefferson street.

James H. Adams, of New York, is registered at the Wayne. Mr. Adams is connected with the Hotel Red Book.

Henry Grogge was granted a permit yesterday to build a two story frame house on lot 50, County addition, for $600.

J. D. McGaw, of Lima, who has been visiting his mother and brother, C. H. McGaw, of Jefferson township, has returned home.

Mrs. Enid Strasburg-Myers goes to Muncie today to accompany the 'cellist, Miss Adams, in an entertainment to be given in that city.

The members of the S. of V. and Ladies' Aid society will be entertained at the home of Mr. and Mrs. Holmes, 106 Fairfield avenue, this evening.

Universal Brotherhood lodge, No. 42, meet this evening at their rooms, 32 Calhoun street. Judge O'Rourke lectures. The meeting is open to the public.

J. G. Thompson, of South Calhoun street, while on his way home Wednesday evening, slipped on a banana peel and fell in such a way that his arm was broken near the wrist.

A meeting of the J. F. F. club was held yesterday afternoon at the Aldine hotel. Mrs. M. E. Boylan was hostess for the afternoon and entertained her guests most royally. At 4 o'clock a course luncheon was served in the dining room.

Thomas Kenns, a boy living at Antwerp, Ohio, was badly injured about the eyes while chopping wood and was brought to this city. At Hope hospital he was operated upon by Dr. Wheelock, and one of the optics was removed so as to save the other.

Mrs. J. G. Lorton entertained the Thursday Pedro club yesterday afternoon at her home on Washington boulevard. Mrs. Wilmot was awarded the first prize, a silver handled whist broom, and Mrs. Malott won the second prize, a silver spoon. Mrs. Rathbun, of Battle Creek, Mich, was the guest of honor.

W. H. Bennett has resigned his position of steward of the Randall hotel and is succeeded by H. Ritchie, who is connected with Landlord Stutesman in the management of the hotel. Mr. Ritchie was for a number of years identified with the steward's department of the Palmer house, Chicago, and comes from a family of hotel people.

For Saturday Morning.
Large shipment Florida Strawberries, Pineapples and Fresh Vegetables
Fine Ripe Strawberries, 20c qt.
Large Florida Pine Apples, 25c and 30c
Large Ripe Lemons, 15c doz
California Oranges, 10c doz.
Large bunches Lettuce, 12½c lb.
Home Grown Spinach, 20c peck.
Ripe Florida Tomatoes, 10c lb.
Also new Cabbage, New Havana Potatoes, New Green Peas, Beans, Asparagus, Radishes, Onions, Rhubarb, Oyster Plants, Celery and Parsley.
Fruit House.

MONEY TO LOAN
On real estate or personal security. C. F. PFEIFFER, Rooms 6-7, Bass Blk. 2tf

Canned Goods Down.
3 lb cans Baked Beans in Tomatoe Sauce, 5c can.
3 lb Bartlett Pears, 10c can.
3 lb Pie Peaches, 7c can.
3 lb Baltimore Peaches, 10c can.
2 lb Gooseberries, 5c can
2 lb String Beans, 5c can.
All No. 1 quality.
Fruit House.

Workingmen, you can buy the best work shirt you ever had now for 25c and 50c from our new line
Pixley & Co

New Canned Salmon and Sardines Reduced.
Red Alaska Salmon, 10c can.
Imported Sardines, quarter cans, 11c. Half cans, 15c.
Good Domestic Sardines, 5c can, Mackerel in 1-lb cans, 10c.
Fruit House.

Mrs. Celia Fisher is visiting in Auburn

Mrs. Charles Read is visiting relatives in Plymouth.

A. R. Martin returned to Beaver Falls, Pa., yesterday.

Miss Kate O'Brien is entertaining Miss Jane Dignan, of Leo.

Miss Bills, of Altoona, Pa., is visiting friends in this city.

Rabbi Frederick Cohn returned today from a visit in Cincinnati

Miss Mamie Becker will this evening entertain the Woman's club.

Mrs. A. G. Barnett and Mrs. B. S. Thompson are visiting in Milwaukee.

Born, to Mr. and Mrs. John Nehr, of Coombs street—an eleven pound girl

Miss Theresa Cunningham, of Defiance, Ohio, is visiting friends in Fort Wayne

Mrs. Louis Elder is entertaining the Misses Olive and Oli Lawson, of Hicksville, Ohio.

Mrs. C. D. Gorham will go to Indianapolis tomorrow and visit her daughter, Mrs. S. D. Bond.

Miss Shank, of Indianapolis, will be the guest of Mrs. John Sale during her visit in Fort Wayne.

Mr. and Mrs. S. F. Bowser went to Chicago last night, the former on business and the latter to visit a friend.

Miss Grace Jackson will return to Chicago university tomorrow, after spending the spring vacation in Fort Wayne

Mrs. W. H. Watt and daughter, Marian, left yesterday for Chicago, to visit friends before returning to their home in the east.

Architect Grindle is preparing the plans for a monument to be erected over the grave of the late P. S. O'Rourke by his widow.

The E'Galantes will give a hop Saturday evening in honor of college students who are home to spend the spring holidays.

Mr. and Mrs. W. H. Shambaugh gave a small dinner party last evening at the Fort Wayne club in honor of their guest, Miss Laura Gorham.

Mrs. Silver, who is visiting Mrs. R. S. Taylor, was the guest of honor at a dinner party given by Mr. and Mrs. C. S. Knight, at their residence last evening

Col. George Darrow left yesterday afternoon for Alaska. He goes as a representative of the Indiana Prospecting company, in which some Fort Wayne capital is involved.

Rev. and Mrs. John Rettig, of Covington, Ky., are expected to arrive in the city April 11, for a week's visit. Mrs. Rettig will be remembered as Miss Christine Niehoff.

J. P. Eiser, sheriff of Defiance county, Ohio, was in the city yesterday recovering some stolen goods. While here he stopped with his sister, Mrs. Longfield of 67 Charles street.

The Randall hotel is to be remodeled. Painters are now at work re-frescoing the billiard room and the lobby, which is to be much enlarged, will also be re-frescoed. When completed the lobby will be one of the largest in the state.

Frank Frase, a former resident of Fort Wayne, but for some time located at St. Louis, leaves tomorrow for the Klondike regions, to prospect for gold. Mr. Frase, while here, was in the employ of the Central Union Telephone company.

Gus Hendricks, a representative of the Hall Safe and Lock company, living at Huntington, passed through this city last evening, en route for home. While in Pittsburg last Monday, Mr. Hendricks slipped on a banana peel and suffered a rupture, and he is going home for treatment.

STRAWBERRIES
And Fresh Vegetables all kinds, direct from the growers, at The Greatest.
Late red cranberries, 5c quart.
Yellow Denver Onions, 20c peck.
Evaporated Dried Apples, 7c lb.
2-lb cans Gooseberries, 5c can.
3-lb can Green Gage Plums, 7c can.
The Greatest Grocery.

Gentlemen, our new line of neckwear is here, and they are beauties. See them.
Pixley & Co.

SYRUPS.
Do not buy syrups until you have examined our goods and see that they have no equal in the city.
New Keystone,
No. 240 Calhoun St.
Phone No. 67.

Hear the Automatic Banjo concert at our store Saturday afternoon and evening. RANDALL WHEEL CO.

Look Here.
3 lb can apples, 5c.
2 packages garden seeds, 5c
Cornmeal, 5c sack
Fresh eggs, 8c doz.
3 lb pumpkin, 5c can.
Rolled oats, 4c, 3 lb for 10c.
Best Country Butter, 18c lb
12 bars soap, 25c.
Lettuce, 11c lb.
Spring vegetables of all kinds.
Coverdale & Archer,
24 Harrison St.

Fancy colored shirts, new effects and patterns just received at
Pixley & Co

Hacks for funerals and weddings only $2.00, at Charles E. Rippe's, 'phone 96, Broadway. 1t2

BIRD CAGES.
All sizes and lowest prices at Kane's

CANNED GOODS.
Our stock is all new. No old or stale goods to offer you, and our prices are very low. Call and see us.
New Keystone,
No. 240 Calhoun St.

J. E. Killen, of Indianapolis, is in the city.

William McMorgan, of Butler, was in the city today.

Eugene C. Brown, of Lafayette, is in the city visiting friends.

Hive No. 6 L. O. T. M. will give a pedro party at their hall tonight

The S. S. club will meet at the home of H. F. Nahrwold this evening

James A. Thompson, of Lafayette, is registered at the New Aveline

The Relief union is very much in need of all kinds of clothing, except winter wraps

Mr. and Mrs. Ed. Eberd entertained the Novelty club Thursday evening in a pleasant manner.

Gospel services at the Grace Reformed church this evening for parents, young people and children.

Robert Gavin has been granted a permit to build two dwellings on lot 385, original plat, to cost $2,000.

Mrs. E. M. Show, who has been the guest of her daughter, Mrs. C. Andrews, the past week, returned home today

Mr. and Mrs. Carl Shober are the parents of a new son. The Sentinel force today ate a keg of nails at Carl's expense.

Rev. Sherman Powell, the new pastor of Trinity M. E. church, will arrive in the city and occupy the pulpit of the church next Sunday.

Owing to the extensive improvements that are being made at Heidelberg Reformed church, there will be no services at said church on Sunday.

Arnold Curdes will entertain friends tomorrow afternoon at the home of his parents, Mr. and Mrs. Louis Curdes, in honor of the eleventh anniversary of his birth.

Dr. N. C. Browand and bride, nee Grace Thomas, have gone to New Orleans, Key West and other southern points on a three weeks' wedding trip. They will reside in Garrett.

George Chapman, representing the Astor interests on the Findlay, Fort Wayne and Western railway, was in the city last evening on business for the road. He returned to Findlay this morning.

The T. A. Whist club was entertained yesterday by Mrs. George Stephan at her home, 99 East Washington street, in honor of Miss Bragdon, of Monroe, Mich., who is visiting friends in the city. Prizes were won by Mrs. Mills and Mrs. Stephan. At 5 o'clock a dainty luncheon was served.

Abram D. Schomp, of Marshall county, and Mrs. Hulda Ann Smith, of Eel River township, this county, were married Thursday afternoon by Rev. D. W. Moffat, D. D., at his residence on East Berry street. Many friends congratulate Mr. and Mrs. Schomp on this happy marriage union. After a brief visit they will be at home at the Schomp farm in Marshall county.

The happiest man in Fort Wayne today is Rev. L. L. Henson, pastor of the Baptist church. Early this morning a little son came to gladden his home, and therefore the reverend gentleman is today not responsible for some of his peculiar actions. The lad will be named Philip Truman, in honor of his grandfather and great-grandfather. He tips the beam at twelve pounds. Mr. Henson says this is no April Fool, even if the janitor did beat him.

FISHING TACKLE.
All the new spring Tackle now on sale at Kane's.

See Jim, the Penman, in Gross & Pellen's window, corner Calhoun and Wayne streets.

BABY CABS.
Kane's low prices on Baby Cabs are the talk of the town. If you want the latest, newest, best and cheapest, buy your baby carriage at Kane's.

RED TOP.
Child's Suit. Ages 4 to 14.
In introducing our new brand we furnish a top and string with each suit.
Red Top suit, ages 3 to 6, vest front, $2 98.
Red Top suit, ages 3 to 8, reefer collar, $1.37.
Red Top suit, ages 3 to 8, reefer collar, $1.68.
Red Top suit, ages 3 to 8, reefer collar, $1.87.
Red Top suit, ages 3 to 8, reefer collar, $1.98.
Red Top suit, ages 3 to 8, reefer collar, $2.12
Red Top suit, ages 3 to 8, reefer collar, $2.37.
Red Top suit, ages 3 to 8, reefer collar, $2 87.
Red Top suit, ages 7 to 15, pants, double seat and knee, $1.46.
Red Top suit, ages 7 to 15, pants double seat and knee, $1.68.
Red Top suit, ages 7 to 15, pants double seat and knee, $1.87.
Red Top suit, ages 7 to 15, pants double seat and knee, $2 12.
Red Top suits, ages 7 to 15, pants double seat and knee, $2.67.
Red Top suit, ages 7 to 15, pants double seat and knee, $2 87.
Red Top suit, ages 7 to 15, pants double seat and knee, $3 12
Red Top suit, ages 7 to 15, pants double seat and knee, $3 64.
Red Top suit, ages 7 to 15, pants double seat and knee, silk lined coat, $4.87.
The Bell.
18 Calhoun St.
Open Saturday nights

Get your bicycles repaired at our store. No boy labor, but skilled mechanics. All work first-class and guaranteed.
Randall Wheel Co.,
31-2 31 West Berry St.

TRUNKS.
Large sizes, from $1.50 up, at Kane's.

EVENT OF THE SEASON.

Music and Flowers Attract the People to Sam, Pete & Max's.

To say that the spring opening at the Sam, Pete & Max clothing store was a success fails utterly to express it. All day yesterday and today crowds thronged the large store. The room was beautifully decorated with palms and blooming plants. Mr. Freidlich, the proprietor, had secured the services of the wonderful automatic banjo and all day it discoursed popular airs. There was no attempt to sell goods, all energies being expended in making the thousands of guests feel at home. Over 5,000 roses and bunches of violets were given as souvenirs to the lady callers. The crowds continued to surge into the store until after 10 p. m. last evening, and so great was it that the supply of flowers was exhausted long before that hour, but today the proprietor had sufficient quantity on hand for all comers.

Owing to the affable manner in which all guests were received, the proprietor and assistants were the recipients of many expressions of friendship from the great throng of guests.

PANTS
For Men Men, Boys and Children.
Men's pants for every day, 72c.
Men's pants for business wear, $1.24.
Men's black and blue cheviot, all wool, $1.47.
Men's cassimer pants, grey or brown mixed, $1 87.
Men's cassimer, pants, plaids or stripes, in all colors, tailor made, $1 97.
Men's nobby tailor made pants, in worsteds or cassimers, $2.45.
Boys' pants, good enough for every day, 69c.
Boys' pants, in all colors, 98c.
Boys' pants, tailor made, $1.47.
Children's pants, ages 4 to 14, 18c.
Children's pants, ages 4 to 14, 24c.
Children's pants, ages 4 to 14, 33c.
Children's pants, ages 4 to 14, 39c.
Children's pants, ages 4 to 14, 44c.
Children's pants, ages 4 to 14, 48c.
The Bell.
18 Calhoun St.
Open Saturday nights.

BOYS' WAGONS.
Steel Wheel Wagons, from 75c up, at Kane's.

BEWARE OF YOUR GROCER
Should he try to sell you "something just as good" or "better" than Nervine. If he don't keep Nervine in stock he can get it from his city jobber. Insist on having Nervine, the new food substitute for coffee. At all live grocers. 15c.

Fond of Strong Drink
Is why so many people buy their coffee of
1t2 The Union Pacific Tea Co.

Victor bicycles won all coasting contests in the United States during 1897. By all odds the smoothest running bicycle made. We offer the 1898 models at $45.00 each for the next 10 days, also second hand wheels from $5.00 up. We have the largest stock in bicycles to select from. See our special gent's at $19.50.
Randall Wheel Co.,
31 West Berry St.
P. S.—This same Victor sold last year at $100.00. 31 2

Have you seen the new $40.00 Yale bicycle, or the $50 Ariel. Also a few of those Specials at $19.50; they wont last long at this price.
Randall Wheel Co.,
31 2 31 West Berry St.

Neat and nobby are the patterns, and a perfect fit guaranteed, in our spring suits. G. Schmidt, Merchant Tailor, 70 E. Main street. 11tf

Buy your Lawn Grass Seed and Lawn Fertilizer of S. Bash & Co. 28tf

Ladies should not fail to take advantage of our special Easter inducements.

A beautiful art panel free to all patrons, Saturday April 2nd, and all next week.
The Union Pacific Tea Co.,
1t2 102 Calhoun St.

Ladies, call and see the new novelty in neckwear, "The Ladie Babbie."
Pixley & Co.

Fort Wayne has many loving couples, young ladies and gentlemen, who are only happy when in each others' company. This was illustrated in the Crystal Maze at 119 Calhoun street, yesterday afternoon. When the crowd had all left the Maze it was noticed that one couple, a young and pretty girl and a rather neatly dressed young man, remained in the Maze. The guide explained all the different reflections, etc., to them and walked away. He left the Maze for a few minutes and on his return asked if "that couple" had came out. Learning that they had not he quietly walked into the Maze and on a chair in the blue room sat the young couple embraced in each others arms and where as lovers only can be. The guide watched the performance for a while and then said "let go." They "let go" and blushingly left the Maze. Moral: Never make love in the Crystal Maze. It reflects too much.

Just received, a full line of nobby spring suitings, at lowest prices. Fit guaranteed. G. Schmidt, Merchant Tailor, 70 E. Main St. 11tf

A box of fine toilet soap given with one pound of tea or baking powder or $1.00 worth of coffee.
1t2 The Union Pacific Tea Co.

MONEY TO LOAN.
Easy Terms. Strictly Private
Loans made on Household Goods, Pianos, Organs, Wagons, Horses, Bicycles, etc., on same day as application, the property remaining in your possession. We have a NEW EASY PAYMENT PLAN which gives you a much longer time at a very low rate. If you are thinking of borrowing, call and we will explain same to you.
INDIANA MORTGAGE LOAN CO.,
Room 3 Arcade, Upstairs.

MONEY!
Money to loan on Farm and City Real Estate at the lowest rates of interest. We have the money on hand to close loans at once.
The J. F Schell Loan & Investment Co.,
24-25-26-27 Pixley-Long Block.
16 & 18 E. Berry St., Fort Wayne, Ind

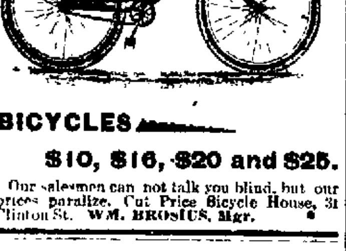

BICYCLES
$10, $16, $20 and $25.
Our salesmen can not talk you blind, but our prices paralize. Cut Price Bicycle House, 31 Clinton St. WM. BROSIUS, Mgr.

Still On!

Our Great Sale of the

HORSE SHOE CLOTHING STOCK

Still Continues.

1-2 OF THE REGULAR PRICE.

We are still selling this stock at Bargains without number in every department. Many excellent bargains in Clothing especially this week.

SEE

Our Strictly All-Wool Men's Suits at $3.50. Our unexcelled line of All-Wool Suits at $4.00, $5.00 and $6.00. Our nobby Dress Suits at $7.00, $8.00 and $10.00.

SEE

Our line of Boys' Suits at $3.00 and $3.50. Our elegant lines at $4 00 and $5 00. Our Nobby Dress Suits at $6.00, $7.00 and $8.00.

SEE

Our wonderful Bargains in Children's Suits; beats anything ever offered before in this city. Don't fail to see it.

SEE

Our line of Hats at ½ price. Our numerous bargains in Furnishing Goods and Children's Waists and Pants.

FRIEND'S CLOTHING STORE,

Calhoun & Berry Sts.

The Boston Store.

New Gloves For Easter!

75c Kid Gloves, worth $1.00.
$1.00 Kid Gloves in all the new shades, worth $1.25.

New Plaid Ribbons for Easter at 20 and 25c.
New Laces for Easter.
New Hosiery for Easter.

12½c Ladies' Hose, worth 17c.
15c Ladies' Hose, worth 20c.
19c Ladies' Hose, worth 25c.
25c Ladies' Fancy Hose, worth 35c.
Children's Plaid Hose at 15, 20 and 25c.
Ladies' Wrappers at 69c, worth $1.00.
Ladies' Wrappers at 95c, worth $1.25.
85c Lace Curtains, worth $1.00.
$1.00 Lace Curtains, worth $1 25.
$1.35 Lace Curtains, worth $1.75.
$1.95 Chenille Curtains, worth $2.25.
$2.50 Tapestry Curtains, worth $3.25.
4c Muslin, worth 5c.
4c Indigo Blue Prints, worth 5c.
3½c Dark Fancy Prints.
75c Ladies' Silk Umbrellas, worth $1.00.
A lot of Children's Black Hose, extra heavy in all sizes at 5c.

Don't Fail to Call at The Boston Store, as we Have Many Special Bargains to Offer.

Wm. Hahn & Co.,

THE BOSTON STORE.

MEN'S

TOP COATS AND SUITS FOR SPRING.

To be in Style, buy a top coat. The handsome, stylish garment, made with strap seams and silk sleeve lining,

Our price only $10.00

A fine grade, made of imported light tan Covert Cloths,

$13.00

The handsome new styles of

SPRING SUITS

Are here, on our counters, brighter, more coloring, more life and attractiveness than ever. Come in and see them. Our prices range from $5.00 to $20.00. All our own make.

SPECIAL SPRING PRICES FOR BOYS AND CHILDREN.

Boy's Knee Pants Suits— handsomest and newest fabrics and designs——plain and fancy effects.

Prices range from $1.00 to $5.00

Boys' Long Pants Suits, made in single and double breasted styles of the very newest fabrics shown.

Prices range from $3.00 to $1...

We sell the best Working Pants in the city, 75 cents to $2.00. Own Make. **THEY CANNOT RIP.**

Hats, Caps, Shirts, Underwear at Lowest Prices.

J. G. THIEME & SON,

Corner Columbia and Clinton Streets.

THE BOSTON DENTISTS

Have opened an Office Permanently At 74 Calhoun Street,

Where they will do first-class Dentistry without pain. GIVE A PROTECTIVE GUARANTEE FOR TEN YEARS with all work and to introduce painless method of operating will make the FOLLOWING PRICES UNTIL SATURDAY, APRIL 30, ONLY.

Teeth Extracted Without Pain Free of Charge.

Set of Teeth	$4 00
Best Set (S. S. White)	6 00
22k Gold Crown (None Better)	4 00
Other Crowns	3 00
Gold Fillings	75c up
Silver Fillings	50c
Cement	25c
Bridge Work Our Specialty	3.50

TEETH CLEANED FREE OF CHARGE.

Have you a plate that falls in the mouth? Come to us, we make a specialty of remedying such annoying defects.

The Boston Dental Parlors will be under the personal management of Dr. Bender, acknowledged by the profession to be the easiest and quickest extractor of teeth in the United States to-day.

We are the only office in the city that have the patented appliances and ingredients which enable us to fill, extract and crown teeth without a particle of pain or bad after effects. Give us a call—we will please you and you will send your friends. If you are not satisfied we will make no charge.

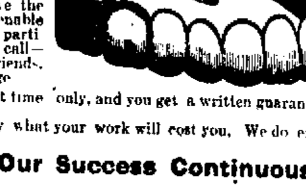

Remember we make these prices for a short time only, and you get a written guarantee with all work.

Call and see our work. We tell you exactly what your work will cost you. We do exactly as we advertise.

Perfect Work Makes Our Success Continuous.

Open Daily Until 9 p. m. Sundays for Treatment of Teeth Until 2 p. m.

LADY ATTENDANT - - - - OVER MORDHURST DRUG STORE.

BOSTON DENTAL PARLORS, 74 Calhoun St.

BLACK & PELTIER.

1898 Models of

Stearns, Viking and Keating BICYCLES

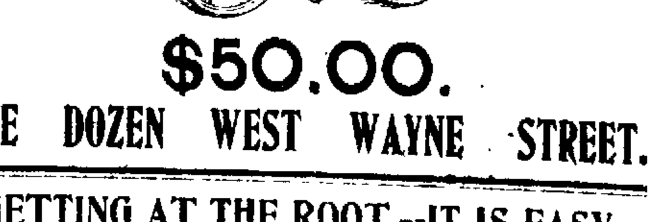

$50.00.

ONE DOZEN WEST WAYNE STREET.

GETTING AT THE ROOT.--IT IS EASY.

YOU NEEDN'T BREAK YOUR BACK WITH A

CLEVELAND LAWN WEEDER.

The only practical device on the market.

FOR SALE ONLY BY

F. M. SMITH & COMPANY,

HARDWARE, 22 CALHOUN STREET. TELEPHONE 264.

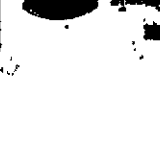

THE IDEAL STEAM COOKER will enable you to cook a WHOLE ... in one time over one burner on gasoline, oil, gas or common cook stove. ...

THE ABSTRACT OFFICE.
KUHNE & CO., 19 COURT STREET.
Abstract of Titles.

The Want Column
OF THE SENTINEL
.... Never fails to bring returns to its patrons.

The Fort Wayne Sentinel.

The Large Majority Of Country Residents of Allen County can be reached through the Advertising Columns of THE WEEKLY SENTINEL.

ESTABLISHED 1833. FRIDAY, APRIL 1, 1898. PRICE TWO CENTS.

WE HAVE THEM!

WHAT?

o—The Correct Styles in—o

LADIES' SKIRTS.

o—The Best is Always—o

THE CHEAPEST.

Therefore get best make of Skirts and you will have the cheapest.

GEO. DeWALD & CO.

MONEY TO LOAN

From $10 to Any Amount.

Any Person in Need of Money can borrow it on their Household Goods, Pianos, Horses, Wagons, Carriages, Bicycles, Store Fixtures, Etc.

THE PROPERTY TO REMAIN IN YOUR POSSESSION. ......

All Business Private and Confidential.
No Delay. Lowest Rates
IT PAYS TO BORROW OF US.
LOANS TO SALARIED PEOPLE (Ladies or Gentlemen) on their own names.

INDIANA MORTGAGE LOAN CO.
Room 3 Arcade, Upstairs.
Open Saturday Evenings 7 to 8:30.

MAGNOLIA BLOSSOM.
Woman's Favorite Remedy.
A Simple Home Treatment for all Female Troubles.
FOR SALE BY
FREESE & RANKE,
Agents. Druggists,
88 Calhoun Street.

See Them in Our Windows.
They are the Newest Things out, in
HOSIERY,
GLOVES,
NECKWEAR,
SUSPENDERS, ETC.
WM. MEYER & BRO.,
60-60½ Calhoun St.

WE DO NOT ADVERTISE
To give you our best teeth for $1.00 per set and then charge you $10, $12 and $15 when you wish to buy, but we do as we say.

THE BEST TEETH $8 Per Set

No one can make you a better set, no matter what you pay; Black, Red or Maroon Plates all at the same price. Painless Extracting and Filling. All work warranted.

U. S. DENTAL PARLORS,
"Over Baldwin's Music Store."
Phone 1173. 98 Calhoun St.
DR. J. A. WILLIAMS, Mgr.

MONEY TO LOAN
At lowest rate on furniture, pianos, horses, wagons, carriages, etc., and leave the property in your possession.
Payments arranged on the monthly installment plan or to suit you.
Loans placed same day application is made.
No charges taken out in advance. Business confidential. No publicity.
Fort Wayne Mortgage Loan Co.
Room 2 Seidel Block, up stairs, 32½ Calhoun St.

ITCHING SKIN DISEASES

Speedy Cure Treatment for torturing, disfiguring, itching, burning, and scaly skin and scalp diseases with loss of hair.—Warm baths with Cuticura Soap, gentle applications of Cuticura (ointment), and full doses of Cuticura Resolvent, greatest of blood purifiers and humor cures.

Cuticura

SPAIN MUST YIELD.

War the Only Alternative She Can Choose.

The President's Demands Must Be Granted.

Diplomatic Negotiations Are at an End.

President McKinley Will Send a Message to Congress.

An Important Meeting of the Cabinet Held.

Members Are Reticent, But Admit That the Situation Is Most Critical and War Is Expected.

WASHINGTON, April 1.—In connection with the official statement made public this afternoon, it can be stated on authority that the case as now made known by the negotiations between Spain and the United States will constitute the causes to be submitted to congress in the president's message.

There is no present intention of pursuing further negotiations which will change the status of the Cuban question as now presented in the correspondence between Spain and the United States.

CABINET MEETS.

Spain's Refusal to Back Down Makes the Situation Most Grave.

WASHINGTON, April 1.—The most important cabinet meeting held since the close of the war was held at the white house today. It was called to consider Spain's reply to the demands made by President McKinley for the ending of the war in Cuba. The reply was transmitted last night in cipher, but the translation was not completed until this morning.

The cabinet was unusually prompt in arriving. Before they had assembled some of them had not been acquainted with the nature of the latest note from Madrid, save through the Press dispatches, and received their first official information upon beginning the deliberations of one of the most important cabinet meetings held for a long period. Secretary Bliss was the first comer, arriving a quarter of an hour earlier than is customary, and Assistant Secretary Day followed him. Secretaries Alger and Wilson came next and before 11 o'clock every member of the cabinet was in his place in the cabinet room.

The cabinet adjourned at 1:45 o'clock. The members regard the situation as of the very gravest and most critical character possible.

AT THE WHITE HOUSE.

President Besieged by a Throng of Important Visitors.

WASHINGTON, April 1.—Judge Day, assistant secretary of state, notwithstanding the late hour at which he left the white house was again there at 9 o'clock this morning and in conference with the president, presumably on Spain's reply to our latest note and the situation thereby developed.

Assistant Secretary Day remained only a few minutes with the president and then went to the state department. He announced on his departure when asked about the note from Madrid, that the administration would give out a statement to the press later in the day. Farther than this he refused to discuss the developments in the diplomatic negotiations. The congressional callers began to arrive early.

Senator Davis, chairman of the senate committee on foreign relations had an extended conference, with the President this morning and Senator Pritchard, of North Carolina, Representative Grosvenor, of Ohio, and ex-Representative Thompson, of Ohio, one of the members of the commission to codify the laws of the United States, were among the long line of visitors.

The president went over the situation very thoroughly with Senator Davis and showed him the dispatch from Madrid that arrived late last night.

When the interview was ended Senator Davis jumped into his carriage hurriedly and drove off with the statement that he could not reveal what had taken place.

Friday is a regular cabinet day and the president felt that there should be a full and fair conference before the views of the Washington government on the reply from Madrid should be transmitted to Premier Sagasta; that the president has less confidence in a peaceable ultimate outcome, so some of those who saw him today said, was apparent from the views he expressed to several of his closest friends.

While he expressly refrained from stating that he had given up all hope, one of his close political friends intimated immediately after being closeted with the president that a settlement on a peace basis seemed exceedingly unlikely.

The president is aware of the strength ... in congress and is [torn]

taking the leaders into his confidence. That congress may be in accord with him he is not attempting to withhold the information in his possession from them, but at the same time is taking steps to prevent diplomatic information that might seriously affect the negotiations now rapidly reaching a climax from being made public and carried back to Madrid. This makes him appear to those who see him very reticent.

Representative Dingley, of Maine, the floor leader of the republicans in the house and the chairman of the ways and means committee had a long private interview.

Senators and representatives formed a continuous stream of callers up to the assembling of the cabinet, but were usually guarded in their expressions after they left the president, saying the situation was too grave to admit of possible misquotation or misinterpretation of utterances at this time.

Representative Mitchell, of New York, one of those who remained at the white house some time, but left before seeing the president, stated, however, that he was assured by one relatively next to the president, that when the diplomatic proceedings are made public they will form a very great surprise to the American public, judging from the adverse criticisms that have frequently been indulged in. He said from the assurances given him no one would have reason to criticise the president's course, and added that every fair minded American would praise him for the firm stand he has taken. Both Mr. Dingley and Mr. Adams would say nothing as to what had passed between them and the executive.

It is believed, however, that their conference was the result of an either direct or indirect call of the president.

There was a great rush of sight seers at the white house and the hustling off of an inebriated Frenchman who attempted to jabber something in his native tongue under the porte cochere formed an incident that attracted some little attention.

The president had considerable difficulty in meeting all those who came to talk with him owing to the more significant conferences that consumed much time. A number of members failed entirely to get at him and had to leave without accomplishing their mission when the cabinet session began. Senator Gray of Delaware, Fairbanks of Indiana, and Cullom of Illinois, and Ex-Representative Bellamy Storer, the present United States minister to Belgium, were among those who had conference with the executive.

During the cabinet session Mrs. McKinley, accompanied by a party of young lady guests, went out on her accustomed drive.

C. J. WELKER.

Real Saturday Bargains—No Guess Work Here.

It's Values Like These That Draw Money Saving Crowds.

1 case ladies' black hose, double heel and toe, 10c per pair; regular price 15c.

100 dozen ladies' black hose, full regular made, imported to sell at 19c; special for tomorrow 12½c a pair.

1 case children's hose worth 25c, at 15c a pair.

Men's brown or black cotton half hose, 10c a pair; regular value 15c.

1 case ladies' swiss ribbed vests, no sleeves, 13½c; regular price 19c.

Men's 35c black and white stripe shirts at 25c.

25 dozen men's laundried negligee shirts, 39c tomorrow; regular price 50c.

5 pieces 75c black French serge, 50 inches wide, 55c a yd.

1 case 6c unbleached muslin at 4½c a yd.

New gloves, veilings, laces, embroideries, shirt waists, fancy ribbons, etc., cheaper than anywhere else.

C. J. WELKER,
115 Calhoun St.,
Schmitz Block.

J. Fred France, city attorney of Huntington, was in Fort Wayne yesterday visiting his brother, Frank France. He says the democratic city ticket will be elected by an overwhelming majority, as the republicans, who for the first time in the history of the city hold the city offices during the last four years, were determined to nominate a gold democrat for mayor. This fact has aroused the ire of dyed-in-the-wool republicans.

FREE GIFT.

With every boys' suit we sell for $3.50 and upwards, we will present a Yale camera and printing outfit free.

THE GLOBE.
A. K. Hurst & Co.

BABIES' SHOES

Tomorrow at Thing & Co's.

We will place on sale tomorrow in connection with our big Easter sale 1,000 pairs of babies' soft sole shoes, in black and colors, guarantee every pair to be worth from 50c to 75c, tomorrow and all next week, 25c. Great value. Don't miss this snap.

S. B. THING & CO.
32 Calhoun Street.
Large Red Boot.

WAR CERTAIN.

The Senators All Incline to That Belief.

Go Behind Barred Doors to Discuss the Matter.

Possession of the Danish Islands Contemplated.

The Committee on Foreign Relations Held a Short Session, But Did Nothing.

WASHINGTON, April 1.—The senate has gone into executive session on motion of Senator Lodge, member of the committee on foreign relations. Senator Lodge was not with the committee during the half hour of its session. The purpose of the secret session is to consider the resolution reported yesterday from the committee on foreign relations for the acquisition of the Danish West Indian islands.

The reason for considering the matter behind closed doors is the belief that our relations with Spain will necessarily be discussed, and that information might be divulged that would be of advantage to that country.

The session was not only strictly an executive session, but is a secret executive session.

Senator Lodge opened the proceedings with a general statement concerning the advantage of controlling the Danish islands. He argued that this country should own them because of contiguity to our shores and for strategetic purposes, going over much of the ground in his report of yesterday.

Senator Gray replied, in opposition to this policy, basing his antagonism on the ground that it was contrary to the United States to acquire territory outside of its continental lines and saying that the possession of the island would inevitably involve us in international entanglements which would be troublesome and might lead to complications at any time which could be avoided if we did not have the islands. If we should acquire the islands for strategetic purposes their fortification would be a necessity and that would involve a great expense.

Furthermore, if there was an idea of utilizing them in case of war with Spain over Cuba it should not be forgotten that we had in our own possession, at Key West, territory nearer Havana than either of the Danish islands.

Senators Frye and Lodge both replied to this latter point. They stated that it was evident from the developments so far made that Porto Rico harbor, rather than Havana, would be the center of our war with Spain and that in that event the Danish group would be of inestimable advantage to us. Indeed they considered it almost essential to an early ending of the war. They asserted that Spain's coal supply at Porto Rico was extremely limited and that it could be practically controlled by us if we should own the Danish possessions in that quarter. They also stated it to be the earnest desire of the administration to control the islands.

Senators Cockrell and Pettigrew also opposed the resolution. Mr. Cockrell contended that it would be a great mistake from a naval point of view to acquire the island, and Mr. Pettigrew said that the islands would only make additional territory to protect in case of war with Spain over the Cuban question.

Senator Cockrell said in case of war with Spain, Porto Rico could be taken more cheaply than the Danish islands could be defended. All the senators who spoke, including members of the committee on foreign relations, looked on war as inevitable, basing all their arguments for and against acquisition upon this theory.

Senator Morgan favored the resolution and in doing so dwelt more or less on the outlook for war. He detailed the destruction of the Maine, expressing the opinion that it was due to Spanish treachery.

Senator Tillman interrupted at this juncture to say that any child would know that the vessel was blown up from the outside.

What he wanted to know, he said, was who did it. If the committee know, the senate should, he said, be informed, and the committee should not pursue its usual course of keeping important developments from the senate.

This intimation was made in a brief speech in Senator Morgan's time and created quite a scene.

DID NOTHING.

Senate Committee on Foreign Relations Still Waiting.

WASHINGTON, April 1.—The senate committee on foreign relations again today was slow in getting to work and notwithstanding the meeting was c... for 10:30 a quorum had not been secured at 11 o'clock. This apparent lethargy was due to the fact that the committee is for the present inclined to wait entirely upon the cabinet meeting today and [torn]

that nothing can be done until the purport of the deliberations can be made known.

A strong sentiment has developed in the committee for an absolute declaration of war when the time comes to act and it is on account of the belief on the part of some that this course may be adopted that the Maine catastrophe is being so thoroughly exploited.

The advocates of this course think that the proof of Spanish instrumentality in the explosion is so strong that it could be made to justify a most radical declaration.

The more conservative element, however, is disposed to be guided in the form of declaration by the wishes of the president.

In any event the facts in the Maine affair will be used to support the position taken, and the committee is disposed to make much out of it in justifying its position.

After the adjournment of the committee at noon, Senator Davis, chairman of the committee, left the capitol and went to the white house.

The members of the committee were even more non-committal than usual after this session, and all of them indicated by their grave countenances and general demeanor that they considered the crisis had arrived.

They refused to reveal any of the proceedings of the session, but some of them stated that the committee could report in thirty minutes if called upon to do so.

Still, they did not expect to report today unless Mr. Davis should be assured by the chief executive that it was his wish that they should do so.

NAVAL SURGEONS.

A Bill Looking Towards Increasing the Department.

WASHINGTON, April 1.—Representative Hull, chairman of the house committee on military affairs, has introduced a bill increasing the number of medical officers in the navy by fifteen additional assistant surgeons and authorizing the surgeon general of the army in emergencies to appoint, with the approval of the secretary of war, as many contract surgeons as may be necessary, at not exceeding $150 per month.

The fifteen new men are to be appointed with the rank of first lieutenants, after examination by an army medical examining board.

FRANCE AND RUSSIA

Have Urged Spain to Go to the Limit of Concession.

LONDON, April 1.—A dispatch to the Daily Mail, which was dated 11 o'clock yesterday evening, says:

On receiving Spain's note, General Woodford declared he could not immediately answer as he had to consult with Washington, and asked permission to translate the note into English forthwith, so that Senor Moret, (the minister for the colonies) who knows English, could revise and approve the translation.

This was done. General Woodford's only comment was the expression of his personal wishes for conciliation and peace.

After the conference Senor Moret said:

"We are still Spaniards."

"I am assured," the Daily Mail's correspondent adds, "that France and Russia have asked Spain to formulate the utmost limits of concessions she can make, the two powers evidently intending to mediate. The minister of marine has received hundreds of applications from Spanish and foreign ship owners for letters patent for privateers to act against America."

The Correspondencia (semi-official) says:

"Peace or war is hanging on a thread. The utterances of American opinion leave little room for hopes of peace. But the problem will have an immediate solution."

GONE TO REST.

Mrs. Thomas J. Shelvey Died at St. Joe Hospital.

She Had Long Been Ailing With Cancer of the Stomach—Other Deaths and Funerals.

After prolonged suffering Mrs. Thomas J. Shelvey died of cancer of the stomach at St. Joe hospital at 2:30 o'clock this morning. She was the oldest daughter of the late Martin A. Nierman, being forty-five years old. Mrs. Shelvey had long been a sufferer with the dread disease which finally claimed her and January 4 last was taken to St. Joe hospital for treatment. Her condition has been hopeless for some time and for weeks death was hourly expected. Two children and the husband survive. The funeral will occur Monday morning at 9:30 o'clock from the St. Paul's Catholic church.

SEIDEL.

The funeral of the late Conrad Seidel will occur next Sunday afternoon at 2 o'clock from the son's residence, No. 86 Hayden street, and half an hour later from St. Paul's Lutheran church.

MILLER.

Isadore Walter Miller, infant son of Mr. and Mrs. John Miller, of 12 Putnam street, died this morning of exhaustion, aged two months. Funeral Sunday afternoon at 4 o'clock, at St. Peter's Catholic church.

MADRID'S REPLY

Proposes Several Reforms in Cuba.

Will Suspend Hostilities if Insurgents Ask It

And Allow the Reconcentrados to Return Home.

The Reply a Disappointment to the President—The Excitement Continues.

WASHINGTON, April 1.—The following is an abstract of the telegram received from General Woodford on the evening of March 31, 1898, on the general situation in Cuba:

He informs the government of the United States that General Blanco has revoked the bando relating to the reconcentrados in the western provinces of Cuba, which are understood to be the provinces of Matanzas, Santa Clara, Habana and Pinar del Rio; that the Spanish government has placed at the disposal of the governor general the credit of 3,000,000 pesetas, ($600,000) to the end that the country people may return at once and with success to their labors. The Spanish government will accept whatever assistance to feed and succor the necessitous that may be sent from the United States in accordance with the plan now in operation. He proposes to confide the preparation for an honorable and stable policy to the insular parliament, without whose concurrence the Spanish government would not be able to arrive at the final result, being understood that the powers reserved by the constitution to the central government are not diminished. As the Cuban chambers will not meet until the 4th day of May, the Spanish government will not, on its part, object to a suspension of hostilities, if asked for by the insurgents from the general in chief, to whom it will belong to determine the duration and the conditions of suspension.

The president will communicate with congress as soon as he can prepare a message.

The foregoing, including the last paragraph, was made public immediately after the cabinet meeting.

OFFICIALS ALARMED.

The Approach of the Spanish Flotilla a Grave Matter.

WASHINGTON, April 1.—Probably no other matter is so engrossing the attention of the navy officials as the prospective approach of the Spanish torpedo flotilla now on its way from the Canary islands to Porto Rico and some news of the sighting of the ships composing the fleet is anxiously awaited. Naval officers generally concede the fact that there is a decided element of danger in the presence of a torpedo fleet within a reasonable distance of our shores, and many of them regret that the fleet has been permitted to come so far.

GALVEY'S PLEA.

Begs President McKinley to Prevent War.

WASHINGTON, April 1.—The Cuban government, (meaning thereby the present home rule authorities and not the insurgents) has appealed to the president of the United States to respect the will of the majority of the people of Cuba. The appeal declares that the majority represents those in favor of home rule under Spanish sovereignty; that the insurgents are in the minority; that the majority has a right to rule its own destinies; that it would be an injustice for a foreign will, meaning the United States, to impose upon this majority a political regime contrary to its will, and that it would be a great wickedness to dispose of its lot without its own consent.

The appeal to the president does not in terms protest against the United States seconding the independence of Cuba, but its tenor is to protest against any form of Cuban government other than now being carried on by the Cuban authorities.

The appeal is signed as follows:

"Jose Marin Galvez, president of the honorable government of Cuba."

The appeal was placed in the hands of the president this morning and the statement was made that it was the direct expression of the Cuban government itself without the inspiration or knowledge of the Spanish government either at Madrid, Havana or elsewhere.

SCHLEY'S SQUADRON.

Receives an Addition to Its Force of Seamen.

FORT MONROE, Va., April 1.—The steamer Yorktown, of the Old Dominion line, landed forty-five seamen today, thirty of whom were assigned to the Christopher Columbia and fifteen to the Minneapolis, which is expected here this evening. Lieutenant Brainard, of the Brooklyn, has been relieved and assigned to command of one of the "mosquito fleet" tugs. The Columbia began painting this morning, and, while her excess of free board over the other members of the squadron will necessitate a longer time to complete the work, her officers expect to have it done by morning then she will run up to Newport News for a full complement of coal. The first move of the flying squadron under Commander Schley's orders was made shortly after noon today, when the Massachusetts and the Brooklyn came down Hampton Roads and anchored off Fortress Monroe. The Columbia, after coaling, will join them and upon saluting the commodore's flag will be a part of the squadron. The addition of the Minneapolis will make a formidable array of fast fighting vessels exclusive of the Massachusetts, which is rather slower than the others and for which Commodore Schley, if action is required, will not wait. Both Commodore Schley and Captain Cook, his chief of staff, are very reticent and refuse to discuss not only events that have taken place, but also refuse to theorize upon any situation that might occur. The Montgomery, which is expected here today, is believed to be coming in for the purpose of having improvements made to some of her gun-mounts and not to join this squadron.

GREAT HOSIERY SALE

Great Kid Glove Sale.

Commencing Tomorrow Morning.

Ladies' 10c fast black hose at 6c pair.

Ladies' 15c fast black hose, seamless, at 10c pair.

Ladies' 25c fast black, seamless ribbed hose at 15c pair.

Ladies' 25c fast black, seamless hose, with and without white feet, at 19c pair.

Children's 15c seamless, fast black hose at 10c pair.

Children's 20c seamless, fast black hose, fine and heavy ribbed, at 15c pair.

Children's 35c fine and heavy ribbed, fast black hose, in light, medium and heavy weight, at 25c pair; no such value or assortment elsewhere.

New styles in ladies' and children's plaid hosiery, 25c to 50c pair, just received.

100 dozen ladies' $1 kid gloves go on sale at 75c pair.

100 dozen ladies' $1.15 kid gloves, 2-clasp, at 89c pair.

200 dozen ladies' $1.25 kid gloves in 2 clasp and 5-hooks, at $1 pair.

Our ladies' kid gloves come in the following shades—browns, greens, reds, tans, modes, greys, black, purple, white, blue, lemon, etc.

Children's kid gloves at 75c pair in tans, brown, reds, etc.

We are selling every day and every week the following goods at the prices quoted, no one day business with us.

Indigo blue calicoes, black and white calicoes, light shirting calicoes and fancy prints, 3½c yd.

Amoskeag apron check ginghams at 5c yd.

Lonsdale and Hill bleached muslin at 5½c yd.

Unbleached muslin, yard wide, worth 4c, at 3c yd.

Unbleached muslin, 40 inch, worth 7c, at 5c yd.

Outing flannels, worth 8½c, at 5c yd.

Outing flannels, worth 10c, at 7½c yd.

25c novelty dress goods at 15c yd.

Ladies' ready-made Dress Skirts, a splendid stock, all new, from 98c up to $15.00.

New Silk Waists, plaids and stripes, $3.50 to $8.50.

New Jackets and Capes, $1.90 to $10.00.

New Tailor-made Suits, $7.90 to $20.00.

A splendid line of New Lace Curtains received this week.

A big line of New Belts, New Pocket-books, New Chatelaines received this week

New Ribbons, New Fringed Ties, New Sashes, the best stock in the city.

Many new novelties in Silks and Dress Goods just opened up.

THE PEOPLE'S STORE,
Bendell & Company.

FREE GIFT.

With every boys' suit we sell for $3.50 and upwards, we will present a Yale camera and printing outfit free.

THE GLOBE,
A. K. Hurst & Co.

DO NOT FORGET

That our line of Dried Fruits are equal to any in the city.

Those Raisin Cured Prunes have no equal at 5c per lb.

Dandy Good Apricots, only 8c per lb.

Choice Michigan Quartered Dried Apples, 7c per lb.

Another large lot of those fine large Dried Peaches, the finest in the city for the money, only 8c per lb.

Remember that our quality of Goods and Prices will compare with anything in the city.

THE NEW KEYSTONE,
240 Calhoun St.
Phone No. 87.

Mr. and Mrs. W. B. Curtis, of Albion, Mich., have arrived in Fort Wayne and will make their future home at 523 Broadway.

A SMOOTH LAD.

Secured Property by False Representation From the Bell.

Worked the Same Scheme in Findlay, Defiance and Attempted It in Toledo—Goods Recovered.

William Andrews, a smooth young lad, is under arrest in Toledo and word received here proves that he is the youngster who received clothing by false representations from the Bell clothing house. Andrews, who is a boyish looking young man, called at the store and represented himself as the son of Congressman Robinson (this will surprise the congressman), secured three suits of clothing and has not been seen since. According to a confession which has been made by Andrews, he went to a general store in Defiance and represented himself as the son of a prominent citizen, ordered four suits of clothes and five pairs of shoes sent to a certain address where he could pick out what he wanted, and send the balance back. Instead he came to Fort Wayne and sold the clothing and shoes to Levy Bros. The clothing he received at the Bell he disposed of at Findlay, and there victimized another merchant, and went to Toledo to there dispose of the Findlay property and his arrest followed. Superintendent Gorsline recovered the goods from Levy Bros., and Sheriff Esser, of Defiance, today took it back to Ohio. An attempt is being made to recover the Fort Wayne goods sold in Findlay.

THE COURT NEWS.

In the circuit court Aultman, Miller & company sue Jacob Wickert for $5,000 damages. The plaintiffs set forth that they are the Buckeye Binder company of Akron, Ohio, and that the defendant was formerly in charge of their large supply depot in Fort Wayne; that recently, since leaving employ of said company the defendant publicly used these words: "Mr. Miller (meaning the president of the Buckeye company) is dead, the binder company is busted and all of the repairs of the said company at Fort Wayne have been shipped back to the factory." The plaintiffs, therefore, allege that their reputation and business have been damaged in the sum of $5,000.

Coroner Kappel has rendered his verdict in the death of Albert Snenner, who was killed while hunting last week in company with his companions. The coroner finds that young Snenner accidentally came to his death by a shot from a gun in the hands of Porter Corwin You.

S. Milton McFerran has qualified as administrator of the estate of the late Mary McClure.

LICENSED TO WED.

Alaric E. Wickliffe and Mildred E. Lawrence.

Uncle Sam's Navy Getting Ready for the Enemy.

KEY WEST, Fla., April 1.—The work of stripping the United States war ships of their wood works, in order to make them ready for war service, was continued this morning. The patrol of the fleet will be continued at night until further orders.

The gunboat Castine and the torpedo boat which were on patrol duty last night had no experiences worth noting.

TO THE

Patrons of the Bee Hive.

Great Bargain Sales All Day Tomorrow—Hourly Sales.

8 TO 10 O'CLOCK A. M.

150 pieces yard wide percale, 12½c quality, at 5c yd.

Choice entire stock of best calicos, 10 yds for 35c.

100 pieces wash lawns, worth 10c a yd, for 3c a yd

10 TO 12 O'CLOCK.

Lonsdale muslin, 5c a yd.
Cotton towling, 2½c a yd.
Dollar corsets, 87c each.
Dollar kid gloves, 87c a pair.
15 dozen ladies' $1.50 night gowns. A great bargain for 75c.

25 dozen ladies' muslin corset covers and drawers at 14c, worth 25c.

12 TO 2 P. M.

$4.00 plaid dress skirts at $2.50.

$3.00 light mixed wool dress skirts, $1.87.

$7.50 $8.50 silk skirts at $6.00 and $5.50.

Ladies' $6.00 suits at $3.99.

1-5 off (12 to 2 o'clock) on every suit, jacket, cape, skirt.

Fur collarettes in stock for cash.

2 TO 4 P. M.

50 doz. ladies' shirt waists, fine percale, 25c each.

50 pairs Nottingham lace curtains, 72c pair, were 98c.

30 pairs Nottingham lace curtains, 94c pair, were $1.50.

25 pairs Nottingham lace curtains, $1.00, were $2.00.

20 pairs Nottingham lace curtains, $1.21, were $2.15.

25 pairs Nottingham lace curtains, $1.29, were $2.25.

20 per cent. off all grades of lace curtains between 2 to 4 p. m.

Ingrain carpets offered at special reductions.

4 TO 6 P. M.

100 pieces Val. laces, worth up to 35c a yard, choice 12½c a yard.

50 pieces linen batiste inserting, worth 50c a yard, choice 12½c a yd.

Black wool crepons, 59c a yard.

THE FRANK DRY GOODS CO.,
Bee Hive.

ORDERS TO ENLIST.

Captain Reese Receives Instructions Today.

Must Muster His Company as Soon as Possible.

Enlistment Papers Will Be Filled Tonight.

Adjutant General Gore Wants More Soldiers in the Indiana Militia—Blanks Are Here.

If there should be war Indiana will furnish some of the soldiers and Fort Wayne is not to be behind the other cities in sending its share of young men to do battle for the stars and stripes.

Captain C. E. Reese this morning received orders from Adjutant General Gore to re-muster Company B, Third infantry, as soon as possible. He forwarded blank enlistment and medical examination papers, which Mr. Reese will have filled immediately. The captain will commence the enlistment of the company this evening at the rooms of the Fort Wayne Athletic club, and any reputable young man who desires can be mustered into the service provided he passes medical examination. There are now fifty-three names on the roster of the company and it is Captain Reese's hope to muster in ninety-three soldiers, the maximum number allowed in an Indiana military company.

There will be no initiation fees nor dues.

HURRY UP ORDER.

Captain Reese this afternoon received a telegram from Adjutant General Gore instructing him to hurry his enlistment papers as officers of the state militia would be in Fort Wayne Monday to muster in the company.

FREE.

Last Chance Before Easter to Get Your Dress

With Waist and Skirt Lining Free—This Alludes to All Goods Sold Tomorrow Over 35c Per Yard.

We show the largest line of dress goods in northern Indiana to select from.

For tomorrow we will sell ... 1 lot ladies' $1.00 kid glove, with 2 clasps, self and black stitching, for 79c, in the following shades: Black, brown, tan, red, ox blood, green and white.

50 dozen ladies' half linen handkerchiefs, in hemstitched, embroidered and embroidered edges. These are regular 25c, 30c, 35c and 40c numbers—for tomorrow, 15c apiece, or 2 for 25c.

75 pieces of fancy silk for waists and dress trimmings, regular price 75c, 85c, $1.00 and $1.15 per yd.; choice tomorrow, 67c.

25 more of those all-wool storm serge tailor-made suits, in navy blue, black, for $5.00; as good as you will find elsewhere for $8.50.

100 ladies' new spring jackets for tomorrow's trade at prices to suit all.

We are showing the handsomest line of children's reefers from $1.00 up you have ever seen. Bring your child in for one.

25 more of ladies' black brocaded silk dress skirts, worth $3.00; tomorrow, $1.79.

See our line of ladies' silk and cotton waists.

10 doz. ladies' bicycle gauntlets, with lisle back and kid palm, and 10 dozen all kid gauntlets, for tomorrow 50c, worth 75c.

Are you in need of lace, tapestry or chenille curtains? If so, buy them tomorrow of us, and we will give you 15 per cent. discount.

Special prices on ladies', children's and gents' hose and underwear for tomorrow.

Calico 3½c per yard tomorrow.

2 bales of 6c unbleached muslin for 4c per yard.

12 pieces of cream outing flannel at 4c per yard.

WOLF & DESSAUER,
70 and 72 Calhoun St.

SHOES FOR EASTER

At Thing's Tomorrow and All Next Week.

20 styles in men's $4.00 up-to-date shoes, all the proper styles and shades, $2.99.

Ladies' $3.50 handsewed, flexible sole shoes, models of perfection, in black and chocolate, silk vesting uppers and otherwise, Easter sale price, $2.69.

Ladies' $3.00 bicycle boots, $1.99.

Ladies' $1.00 golf hose in blue, black, tan and brown; come early they wont last long at 50c.

Ladies' tan and black shoes, big value, $1.49.

Ladies' fine dongola shoes, ...

Men's fine vici kid shoes, $2.50, value, $1.87.

Boys' tan shoes, 99c.

Tomorrow will be a big day at Thing's.

Everybody come.

Music all day.

Handsome art pictures given away.

S. B. THING & CO.,
No. 32 Calhoun St.
Large Red Boot.

The Evening Sentinel.

BY C. A. K. HACKETT.

FRIDAY, APRIL 1, 1898.

APRIL—1898.

Sun.	Mon.	Tue.	Wed.	Thur.	Fri.	Sat.
....	....	....	....	....	1	2
3	4	5	6	7	8	9
10	11	12	13	14	15	16
17	18	19	20	21	22	23
24	25	26	27	28	29	30

TONIGHT.

Revival Services—Baptist Tabernacle.

Athletic—Hale-Woodmansee wrestling match at Fort Wayne Athletic club's rooms.

W. R. C.—April fool social at G. A. R. hall.

Universal Brotherhood—Regular meeting in Vordermark's hall.

Working Girls' Federal Union—Regular meeting.

Hebrew Temple—Regular services.

Brotherhood Electrical Workers—Regular meeting.

G. A. R.—Meeting of Anthony Wayne post No. 271.

Lodges—Concordia No. 41, D. of R.; Summit Encampment, No. 16, I. O. O. F.; Fort Wayne, No. 19, A. O. U. W.; Maumee No. 50, A. O. U. W.; Mad Anthony Tent No. 25, K. O. T. M.; Fort Wayne Hive, No. 6; Howard Connell, No. 216, Royal Arcanum; Summit City No. 170, F. and A. M.

THE purpose of the United States is not to meddle with Spain's private affairs. It is to protest against murder.

THE war crisis is not the only cause that is disturbing our domestic tranquility. The annual housecleaning season is just bursting into bloom.

IT IS DISCREDITABLE to some one that the grave of that brave and dashing cavalry leader, Gen. Judson Kilpatrick, remains unmarked. He is buried at West Point and the place of interment would be forgotten were it not that visitors ask to have it pointed out. A recent movement to erect a monument by subscription should not be permitted to lag.

SOME Gothamites, among them Elizabeth Cady Stanton, appealed to the New York health board to take action to regulate the lamentations of the three children of Mr. and Mrs. Arthur I. Keller, who occupy a flat in the vicinity of the appellants' homes. The learned members of the board wrestled with the matter several hours and gave up, concluding that to squall and bawl is a vested right of babes and that it can be stopped only by committing murder, which will hardly be held a legal resort.

IF THE bill now before congress providing for the creation of a new judicial district in Alaska, with Sitka as its seat, is promptly passed, the golden north will become much more attractive to the average law-abiding citizen than it has been hitherto. Alaska needs many things at present, but above all it needs a substitute for shotgun justice. Vigilance committees may be picturesque, but only the more adventurous care to sojourn in a region where such organizations are a necessity.

"Lo, the poor Indian," does not apply to the Osage tribe. A report just issued by the government shows that the Osage Indians, numbering 1,729 men, women and children, own 1,500,000 acres of valuable land, have $9,000,000 in trust with the government, which brings them five per cent. interest, and have leases with cattlemen for the use of pasture lands, which bring them from $10,000 to $50,000 a year, without counting the rentals from agricultural lands and the proceeds of their own labor. From the material standpoint there is nothing poor about these red men, but they are nevertheless objects for sympathy. With so much money they have become lazy and idle and are in a state of rapid degeneration. This is one case where wealth brings poverty.

SOME small-bore republican organs are affecting to commiserate Mr. Bryan because General Fitz-Hugh Lee's immense popularity, which the said organs pretend is a menace to the democratic leader's political prospects. Peace be with you, brethren. Mr. Bryan does not, and has no need to, fear the deserved popularity of the brave consul general to Havana. No finer, sincerer tribute to General Lee's courage and patriotism has been spoken than came from Mr. Bryan's lips in the course of a speech in the south. And that is not all. The democratic party will not commit the unspeakable folly of nominating General Lee for the presidency, however much the party would feel proud so to honor that splendid American. General Lee was a soldier of the late confederacy, and a great soldier, too. To nominate him for the presidency would be to invite from these same small-bore organs a "bloody shirt" campaign such as has never been experienced. The democratic party will not to the smallest extent become responsible for a revival of that sectionalism, now happily dead, that marked our politics with bitterness for so many years. The democratic party will furnish no such pretext for the stirring up of forgotten animosities by nominating General Lee, who is himself too sensible a man and too much a patriot to wish to be the national standard bearer of his party. Better would it be were it not necessary for General Lee so to view it. After the lapse of a third of a century since the war closed, with all the fruits of that great conflict forever secured in the constitutional amendments and acquiesced in by all citizens, with the whole country, north and south, and all men, both the blue and the grey, united in common purpose and marching in proud loyalty behind the old flag, it is time to cease conjuring the phantom of that fratricidal strife to serve a part in politics.

THE fighting blood of the old sailors is up. They recall the days of 1861-'65 and believe we can do it better this time, with north and south standing shoulder to shoulder under the starry flag. And they think the old monitors have lots of good work in them. A veteran who served on the original Monitor and several others of the same class said in New York the other day: "We used to shoot over Dutch Gap seven miles at batteries, and after we got their range we never got a 'yip' out of them. Put a range-finder on the old monitors, and with a couple of them in a harbor they will go a long way toward protecting it. At two miles they will do some damage to these new ships. I'd feel perfectly safe in one of them, no matter what was shooting at me." Should there be any occasion for using them it will be curious if it turns out that the old monitors, once regarded as obsolete and valueless, are of some account even against costly and modern war craft.

SPRING.

THE SEASON'S GREETING.

IT is with a feeling of satisfaction and confidence that we issue this, our Spring Message, because after months of labor in buying, we have secured the choicest stock of clothing and haberdashery we have ever been able to show our patrons—the styles were never more attractive and the workmanship was never better.

That we have been successful in efforts to please, we believe will be your verdict when you see our new spring goods and learn our prices.

Our clothing is such clothing as you would take pleasure in wearing; it is satisfactory clothing in every respect. We have no desire to exchange our clothing for your money until you are satisfied, for until you are, we are not.

We know how to hold old customers and win new ones; right goods, right prices and right treatment does the work.

Our new Spring goods are arranged for your inspection and will be pleased to receive a call from you, whether you wish to buy or not. We want you to feel at home in our store. Whatever you may need, that we, as men's outfitters, may furnish, you shall and must be right in every particular.

"BETTER CLOTHES FOR .... BETTER TIMES,

"But keep down the price"—that's our platform for 1898. It has taken careful selection and close buying to do what we are doing this season. The finest suits, top coats and furnishing goods in America, the best styles from the leading makers and values that surpass our best efforts of other years. Hart, Schaffner & Marx Guaranteed Clothing is sold here for the price of ordinary goods.

HART, SCHAFFNER & MARX.

H.S.&M.

GUARANTEED CLOTHING.

LEHMAN'S,

34 and 36 Calhoun St.

CHOSEN ONES.

Republicans Select Candidates for City Councilmen.

Delegates Elected to the City Convention—Not Much Interest in Some of the Wards.

The republicans of the city held caucuses in the several wards last evening and selected candidates for office and delegates to the city convention, which meets at the city hall next Monday afternoon. In most of the wards small interest was displayed; the Fifth being the only one where as many as one third of the vote was cast. In many wards less than 100 votes were cast, although the polls were open one hour and a half. Some of the caucuses instructed the delegates to vote for William Geake for mayor, but in most of them the delegates were left uninstructed. The following candidates were chosen:

The full list of councilmanic candidates was as follows:

First Ward—J. P. Sharp, Albert Steger.

Second Ward—Peter F. Poirson, H. C. Henderson.

Third Ward—D. C. Fisher, Fred Holam.

Fourth Ward—LeRoy Hartzler, A. Kelker.

Fifth Ward—J. O. Brown, Dr. H. G. Merz.

Sixth Ward—Louis F. Curdes, E. V. Harris.

Seventh Ward—Enoch Cox, William Lennart.

Eighth Ward—Samuel D. Bitler, Henry Hilgeman.

Ninth Ward—George Motz, Alanson W. Clark.

Tenth Ward—Jacob Bill, George A. Sthair.

HILD FILES PROTEST.

Henry Hild, the defeated candidate for the republican nomination for councilman in the Fifth ward, has filed a protest against the nomination of the successful candidates. He alleges that there was illegal voting and that the committeeman from another ward came to the Fifth ward polls with two friends and the trio voted, although they had no legal right to do so. Mr. Hild also asserts that there were many other illegal votes cast with the only purpose in view of defeating his nomination.

THE OTHER DAY.

The other day, in childish glee,
She prattled at her mother's knee,
In happy, glad-some, winsome ways,
She served to brighten all our days—
The other day.

The other day [illegible] girlhood's dreams
Shone through her eyes in gentle gleams,
And Love came by with subtle smile
And took her captive by his smile—
The other day.

The other day a happy bride,
We saw her by her lover's side,
And all the world was then aglow,
And life was joyous here below—
The other day.

The other day a mother's joy
'Twas hers to know. A darling boy
Was sent to [illegible] health and home,
And help to make "the kingdom come"—
The other day.

The other day 'twas her delight
Again to welcome to the light
A little soul—her legacy—
And left to comfort you and me—
The other day.

The other day God called her home
To be with Him, and never to roam.
'Twas hard for us to see her die;
'Twas sad, alas, to say good-bye—
The other day.

Some other day we hope to meet—
This loved one gone—at Jesus' feet,
And bring her jewels, sweet and fair,
To deck the crown that she shall wear
Some other day.

—A. M. P.

Fort Wayne, Ind.

[In memory of Addie Haus Stoner, who died March 25, 1898.]

Samuel Shugart, who drilled the Hartzell oil well, has been engaged to deepen the New Haven well which now furnishes water for the little town. The New Havenites believe that there is gas there and have determined to go several hundred feet deeper. The residents are at least hoping that enough gas can be secured to furnish the people with light and fuel.

THE VESUVIUS.

Greatest Destroyer Nearly Ready for Service.

Can Destroy a Whole Fleet in Short Order if She Escapes Destruction Herself.

WASHINGTON, April 1.—The work of overhauling the dynamite cruiser Vesuvius, completing the work on her guns, and fitting her up for active service, is now almost finished, and she probably will be ordered to leave the Washington navy yard within the next two days. Her officers do not know as yet where she will be ordered, though it is thought that she will go first to Norfolk and then proceed to southern waters. The men are busily employed at present in giving her a coat of black paint, preparatory to painting her a dark green.

The officers say that it is almost impossible to discover a vessel at night when painted with this color, even by means of a search light.

The Vesuvius has not as yet taken aboard the many tons of dynamite that she carries in her magazines; this will be the last thing that will be loaded. One of the officers discussing the possibility of hostilities, said:

"There is one satisfaction about being aboard a ship like this. In case we are struck right, there will be no board of inquiry, and no trouble about divers, etc. The only thing to do will be to erect a monument to our memory and attend to our obituary notices, for there will not be a piece of the boat left big enough for a souvenir. A boat of this style either does fearful damage to her enemies or goes under in short order herself. Modern war will, in my opinion, be quick work, anyhow, and we represent the very quickest type of death-dealing vessel afloat."

The work on the cannons, now in progress of completion at the navy yard, is being pushed with all haste possible. Upwards of 200 men have been added to the force employed in ordinary times and the shops are being worked to their utmost capacity night and day.

The work is being rushed, especially on those munitions which were nearest completion when the situation began to look threatening.

There has never been a time in the history of the yard when so many sightseers have visited it, and it is safe to say that more people have gone there during the last two months than visited the yards in two years prior to that time.

ROSE BRINGS LIBEL SUIT.

Milwaukee Candidate for Mayor Asks $100,000 Damages.

MILWAUKEE, Wis., April 1.—David S. Rose, candidate of the democrats and populists for mayor, has filed suit against George Brumder, publisher of the Germania, an afternoon republican newspaper, for $100,000 damages for libel. The Germania reproduced from the Sentinel some of the articles descriptive of Mr. Rose's business career. Rose opened his campaign with a threat to sue if he did not approve of what was printed about him.

EARTH TREMBLED.

California Convulsed by An Earthquake.

San Francisco Given a Terrific Shaking—Much Damage Done—Severest Shock Since the Earthquake of 1868.

SAN FRANCISCO, March 31.—This city and a portion of the state were shaken at 11:43 last night by the most severe earthquake experienced here since 1868, when several persons were killed.

This time, however, no fatalities have been reported. Five families narrowly escaped being buried in wreckage by the collapse of the tenement at 415 Clementina street, which followed the rocking tremor. Propped up on the frailest of supports, with practically no foundation, the flimsy structure sank three feet below the sidewalk in the shifting sand and now stands a misshaped mass, ready to tumble like a pack of cards at the first disturbance.

The occupants, most of them awakened from sleep, were caught as in a trap.

Doors warped out of shape and would not open and windows were jammed. While the wildest excitement prevailed within, neighbors, attracted by the crash and the screams of women and children, were doing their best to liberate the unfortunate prisoners.

The doors were finally burst open and the women, many of them scarcely able to walk, were conveyed across the way and cared for by friends.

Out on the bay a violent tidal wave lifted small boats high upon its crest and threatened death to their occupants. In the Strathmore house, on Larkin and Fulton streets, the plaster was shaken off the walls by the severity of the shock.

The nineteen story Claus Spreckels building was not injured in the least, though it swayed like a great tree in a storm.

At least one hundred stores south of Market street suffered severely, chiefly by the breaking of fruit articles.

The entire electric light system on all the floors of the White house, on Kearney street, was thrown on by vibration and the building was brilliantly illuminated.

Telegraph and telephone wires were badly crossed and for a short time communication was interrupted.

The shock was apparently confined to northern California, the southern part of the state reporting this morning that no shock was felt there. Vallejo and Mare Island suffered much damage, the loss at the navy yard being estimated at not less than $25,000.

The naval hospital was wrecked and the government saw mill blown down. In the town of Vallejo, just across the channel, the loss runs into the thousands.

At the University of California, in Berkeley, the seismograph at the students' observatory shows that the shock lasted between thirty and forty seconds. The general direction of the vibration was from east to west.

The instrument shows that the shock was very heavy in a small area. A slight vertical vibration was also recorded by the instrument.

THE TIME IS NOW.

W. J. Bryan Says United States Should Act.

Struggling Cubans Should be Aided—Humanity as Well as Business Demands Intervention.

LINCOLN, Neb., April 1.—W. J. Bryan last night made the following statement for the Associated Press in answer to the question whether, in his judgment, the time had arrived for the United State to intervene in behalf of Cuba and bring the war to an end:

"Yes, the time for intervention has arrived. Humanity demands that we shall act. Cuba lies almost within sight of our shores, and the sufferings of her people cannot be ignored unless we, as a nation, have become so engrossed in money-making as to be indifferent to distress.

"Intervention may be accompanied by danger and expense, but existence cannot be separated from responsibility, and responsibility sometimes leads a nation, as well as an individual, into danger. A neighbor must sometimes incur danger for a neighbor, and a friend for a friend.

MEANS TO AN END.

"War is a terrible thing, and cannot be defended except as a means to an end, and yet it is sometimes the only means by which a necessary end can be secured. The state punishes its own citizens by imprisonment, or even death, when counsel and persuasion fail. War is the final arbiter between nations when reason and diplomacy are of no avail.

"Spain might not resist intervention; it is to be hoped that she would recognize the right of the United States to act and immediately withdraw from Cuba, but whether or she resents intervention or not the United States must perform a plain duty.

"Our own interests justify intervention. Spain has governed Cuba so badly as to excite continuous revolt, and after exciting revolt has shown herself powerless to restore order and enforce law upon the island.

"Spanish rule in Cuba has disturbed the United States, interfered with business, increased the expense of guarding our shores and drawn upon the resources of our people to care for those made destitute by war.

RIGHTS OF THE UNITED STATES.

"We have as much right to demand the cessation of war in the interest of the people of the United States as Spain has to demand its continuance for her own benefit.

"If the question is to be settled upon the basis of human rights, surely our people have waited long enough; if, on the other hand, pecuniary interests are to be considered, then it must be remembered that the loss suffered by the United States and Cuba together far exceeds any gain which Spain could reasonably expect to secure even if she had a hope of recovering Cuba by force of arms.

"Spain has only herself to blame for the condition of affairs in Cuba. If she denies to her former subjects the rights of war and calls the Cuban army a mob, let her remember the words of Victor Hugo: 'The mob is the human race in misery.' No nation can afford to make its people miserable.

"If the Cubans prefer death to Spanish misrule it must be because Spanish misrule has robbed life of joy and hope. If a nation sows the wind, it must reap the whirlwind."

NEIGHBOR MAY STOP WASTE

Indiana Supreme Court Rules on Their Rights in Gas Fields.

INDIANAPOLIS, Ind., April 1.—The supreme court has reversed the case of the Lippincott Glass company against the Ohio Oil company, holding that the waste of gas from an oil well may be enjoined at the suit of an individual owner of gas wells on adjoining land, as well as by the state.

The court also ordered that the opinions in each of the gas waste cases shall be certified to the lower court at once, without waiting for the expiration of the time usually allowed for filing a petition for a rehearing.

FRIEDA WARD'S SLAYER.

Alice Mitchell Dies in an Asylum at Bolivar, Tenn.—Her Career.

MEMPHIS, Tenn., April 1.—Private telegrams from Bolivar say that Alice Mitchell died in the insane asylum there yesterday morning. Six years ago she became notorious by murdering Frieda Ward in a fit of jealousy growing out of a perverted affection.

PROGRAM OF MUSIC.

Entertainment to be Given at the Y. W. C. A. Saturday Afternoon.

The following musical program will be given at the opening of the indoor picnic at the Y. W. C. A., Saturday afternoon, at 2 o'clock:

Piano solo—"Valse Caprice" ..... Ethel Saylor
Vocal solo—"A Plantation Song" ..... Jessie Taylor
Piano solo—"Swallow's Flood" .....
Piano solo—"The Revel of the Leaves" ..... Florence Sullivan
..... Ethelwyn Taylor
Vocal solo—"The Road to Slumberland" ..... Jessie Taylor

This will be followed by an afternoon of games and a rehearsal of the music to be sung by the girls' branch at the quarterly meeting on Tuesday evening.

Mothers, be sure and use "Mrs. Winslow's Soothing Syrup" for your children while cutting teeth. It is the best remedy of all. May8eod&w

NATIONAL GUARD.

Strength of the Country's Military Reserves.

Would Be a Powerful and Well Organized Force in the Event of War—Militia of the States.

WASHINGTON, April 1.—The military information division of the war department has in preparation a publication giving a great mass of information concerning the militia of the different states and territories based on returns for 1897. It is of particular interest at this time in view of the possibility of this reserve army being called upon for active military duty.

For information there has been prepared a succinct summary showing the more important features of the operations of the guard. Among the facts shown are the following:

The total authorized strength is 181,848 more than the organized strength. Oklahoma has the smallest force, 500, and New York the largest.

There are regularly organized state hospital or ambulance corps in California, Georgia, Illinois, Indiana, Maine, Massachusetts, Minnesota, New Hampshire, New Jersey, New York, Ohio, Oregon, Rhode Island, Utah, Vermont and the District of Columbia.

Many of the states have very complete and efficient regimental hospital and ambulance corps. Signal corps are reported as organized in a number of states.

Official state encampments of instruction were held in thirty-one states during 1897. The duration of the encampment varied from two days in Nebraska to ten days in the District of Columbia, six days being the average. Regular troops encamped with state troops in Alabama, California, New York, Kansas, Michigan, Minnesota, Texas, Tennessee and Vermont.

Sixteen states, Connecticut, Georgia, Illinois, Maine, Massachusetts, Minnesota, Montana, New Hampshire, New York, North Dakota, Ohio, Rhode Island, Tennessee, Texas, Vermont and Wisconsin are reported as owning their camp grounds:

As to armament the conditions are:

Infantry.—All of the states except Delaware, Idaho, Illinois, Louisiana and New York are completely armed with Springfield rifles, calibre 45. In New York the Remington rifles are now being exchanged for the Springfield rifle, calibre 45.

Cavalry.—The cavalry of all the states is armed with the Springfield carbine, calibre 45, except Illinois, Louisiana, Oregon, South Carolina and New Mexico.

The Illinois cavalry is reported "same as in regular service."

The greater part of the cavalry is is also armed with the sabre and revolver in addition to the carbine.

Artillery—Thirty-one out of the thirty-nine states having artillery organizations have one or more Gatling guns.

Many of the states have the three-inch breech-loading rifles but a large proportion of the artillery armament is old and out of date.

The equipment in 1897 though in slightly better shape than the year before, is still far from complete.

Considerable improvement was shown in the case of the equipment.

In almost all cases the artillery harness is old and practically worthless.

Most of the field and staff officers in all the states own their mounts. There was a slight increase in 1897 in the number of shelter tents. The tentage is reported as ample for the entire guard in Colorado, Connecticut, Delaware, Kansas, Nebraska, New York, North Carolina, Pennsylvania, Vermont, Washington, Wisconsin and the District of Columbia.

Weekly drills by company and field exercises were held in many states, and twenty states report a regular course of instruction at the home stations during the winter months. Guard duty was performed in a manner far from satisfactory.

There was a marked increase in the amount of outpost duty.

Target practice was held in thirty-four states.

Although many of the states permit the existence of independent commands, the tendency is more to discourage their support or organization, particularly in the near vicinity of the home stations of the guard, for the reason that they absorb material that would otherwise find its way into the ranks of the regular organization, and besides not being subject to the uniform administration and discipline of the regular state forces, they cannot be counted on in an emergency.

In the following states and territories the guard was called on to aid the civil authorities in maintaining the law: Alabama, California, Colorado, Illinois, Kentucky, Ohio, Pennsylvania, Texas, Washington and New Mexico.

THE RAID IS OFF.

Dr. Marti and His Lieutenants to Be Held.

Mexican Authorities Decide They Had Violated Neutrality Laws in Planning to Invade Texas.

LAREDO, Texas, April 1.—In the cases of Andrez Santos, Margarito Cavazos, of Valecillo, and Adolfo Rodriguez, of San Ignacio, Mexico, the three leaders of the proposed Spanish invasion, now held incommunicado in Nuevo Laredo by the federal authorities, the Mexican court has rendered its decision.

The men are charged with violation of the neutrality laws of Mexico, and the court held that there was sufficient evidence to hold them.

Dr. Marti, the principal leader, and the other prisoners will be brought to Nuevo Laredo within a few days.

The Tichborne Claimant Dead.

LONDON, April 1.—Arthur Orton, the Tichborne claimant, died of syncope [illegible] day evening.

Free Samples To All.

15,000 Packages to be Given to all Who Apply—John A. Smith and His Remarkable Rheumatism Cure.

THE FIRST TEST AND WHAT IT LED TO

Cured Himself First. Then His Friends and Neighbors and Now Proposes to Cure the World.

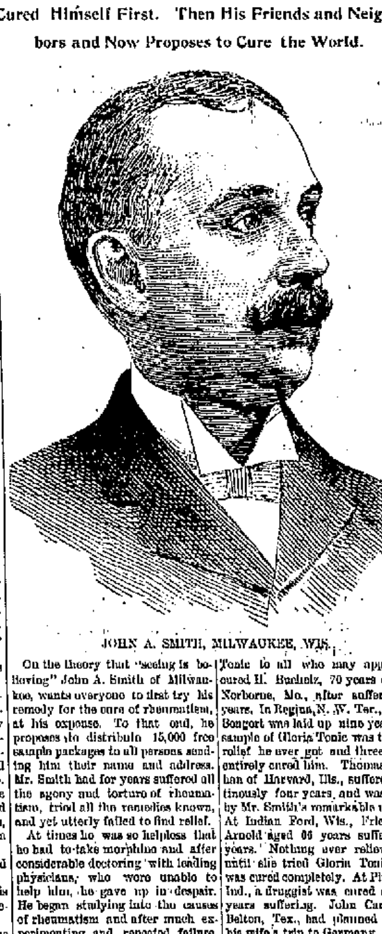

JOHN A. SMITH, MILWAUKEE, WIS.

On the theory that "seeing is believing" John A. Smith of Milwaukee, wants everyone to first try his remedy for the cure of rheumatism, at his expense. To that end, he proposes to distribute 15,000 free sample packages to all persons sending him their name and address. Mr. Smith had for years suffered all the agony and torture of rheumatism, tried all the remedies known, and yet utterly failed to find relief.

At times he was so helpless that he had to take morphine and after considerable doctoring with leading physicians, who were unable to help him, he gave up in despair. He began studying into the causes of rheumatism and after much experimenting and repeated failure, he finally found a remedy which cured him in a few days. The result was so beneficial to his entire system and was such a glorious escape from the clutches of rheumatism that he called his new found remedy Gloria Tonic. Those of his friends, relatives and neighbors who were subject to rheumatism were next cured and Mr. Smith concluded he would offer his remedy to the world. But he found the task a difficult one. Nearly everybody had tried a hundred or more remedies, just as he did, and they couldn't be made to believe there was such a thing as a cure for rheumatism. But an old gentleman in Seguin, Tex., Mr. Bertram, wrote him saying if Mr. Smith would send him a sample he would try it, but as he had suffered forty-one years and wasted a fortune on advertised remedies he wouldn't buy anything more until he knew it was worth something. The sample was sent and the results were astonishing. He was completely cured. This gave Mr. Smith a new idea and ever since that time he has been sending free sample packages of Gloria Tonic to all who may apply. It cured H. Bucholz, 70 years old, of Norborne, Mo., after suffering 25 years. In Regina, N. W. Ter., Anton Bongert was laid up nine years. A sample of Gloria Tonic was the first relief he ever got and three boxes entirely cured him. Thomas Callahan of Harvard, Ills., suffered continuously four years, and was cured by Mr. Smith's remarkable remedy. At Indian Ford, Wis., Friedericke Arnold aged 66 years suffered 12 years. Nothing ever relieved her until she tried Gloria Tonic. She was cured completely. At Pittsburg, Ind., a druggist was cured after 33 years suffering. John Carston of Belton, Tex., had planned to give his wife a trip to Germany, but she was taken with an attack of rheumatism and the trip abandoned. But she tried a sample of Gloria Tonic, got some more, was cured and went to Europe rejoicing. She is a firm believer in Gloria Tonic. Mrs. Persohn of Amsterdam, N. Y., believes Providence directed her to Mr. Smith's remedy. She was nearly insane from the intense suffering from rheumatic pains and was entirely cured. Thousands of other instances could be related where this magical remedy has cured rheumatism. In case your druggist does not have it, it's well worth anybody's time to send their name and address to Mr. Smith and he will send a trial package of Gloria Tonic absolutely free of charge. If you have a friend, or acquaintance, a neighbor or relative suffering from rheumatism send for a trial package and give it a test. It is a remarkable remedy and there is no question but what it will cure any case of rheumatism no matter how severe or how long standing. Send your name and address to John A. Smith, 243 Summerfield Church Building, Milwaukee, Wis.

Special this Week ONLY,

PREMIER CANNED CORN and the Finest, Sweetest and most Tender to be had.

Reduced to 12 1-2c per can.

PREMIER TOMATOES, all full three pound can, solid pack, whole Tomatoes.

Reduced to 12 1-2c per can.

Better lay in a supply, as they will not last long at these prices.

JOHN N. PFEIFFER,

Both Phones 378. 40-44 W. Berry Street.

This is the exact size and shape of the Regular Spanish [illegible] The only 10c Cigar that sells for 5c. Made by [illegible] KASTEN & KOHLMEYER.

TEMPLE THEATER.

Saturday Matinee Only

APRIL 2.

THE COOPER-McGUINNESS

All Star Combination.

Special Entertainment for the little folks.

Prices, Children 10c. Adults, 25c.

Instantaneous Success

—OF—

Europe's Latest Novelty

The Crystal Maze

—AT—

119 CALHOUN STREET.

Open Daily from 11 a. m. to 11 p. m.

You Step, You Laugh, You Lose Yourself.

Positively the only Novelty in Fort Wayne. Admission 10 Cents.

... NOW OPEN ...

Daily from 2 to 5 and 6:30 to 11 p. m.

The London Zoo.

115 Calhoun Street.

The Greatest Trained Wild Animal Show on Earth.

SEE "Wallace," The Untamable Lion. "Dandy," The Talking Horse. "M'lle Anetta," Troop of Performing Dogs.

"Capt. Grand" will enter Wallace's den at every performance.

Admission 10 Cents.

J. F. ZIMMERLY & CO.,

Practical Plumbers,

Gas and Steam Fitters.

NO. 111 CALHOUN STREET

RHEUMATIC CURE.

RHEUMATIC!

A never failing cure for Rheumatism in all stages and conditions. 2 bottles are guaranteed to cure any ordinary case of Rheumatism. Try it, it will cure you. For sale by GROSS & FELLENS, [illegible] Calhoun St.

YOUNG WOMEN desiring to make their home at the new Y. W. C. A. Rooms, 49 and 51 W. Berry Street, Should apply at once. Miss Johnson has charge of the rooms to be rented and may be seen after 5 o'clock at the association house West Berry Street.

POLITICAL ANNOUNCEMENTS.

FOR MAYOR.

EDITOR SENTINEL:—Please announce that I will be a candidate for mayor, subject to the decision of the democratic city nominating convention, April 5 1898. HENRY P. SCHERER.

I hereby announce that I will be a candidate for the office of Mayor, subject to the decision of the Republican nominating convention. WILLIAM GEAKE.

FOR CITY CLERK.

EDITOR SENTINEL:—Please announce my name as a candidate for city clerk, subject to the decision of the democratic city nominating convention. HENRY B. MONNING.

WATERWORKS TRUSTEE.

EDITOR SENTINEL:—Please announce my name as a candidate for water works trustee, subject to the decision of the democratic nominating convention. [illegible] SINGLETON.

EDITOR SENTINEL:—Please announce my name as a candidate for waterworks trustee, subject to the decision of the democratic nominating convention, Tuesday, April 5, 1898. T. H. WALTEMATH.

EDITOR SENTINEL:—Please announce my name as a candidate for the office of water works trustee, subject to the decision of the democratic nominating convention. WM. TAGTMEYER.

FOR COUNCILMAN—FIRST WARD.

EDITOR SENTINEL:—Please announce my name as a candidate for councilman from the First ward, subject to decision of the democratic primary. GEORGE R. HENCH.

EDITOR SENTINEL:—Please announce my name as a candidate for councilman from the First ward, subject to the will of the democratic voters as expressed at the nominating primaries. EDWARD J. EHRMAN.

EDITOR SENTINEL:—Please announce that I will be a candidate for re-election as councilman of the First ward, subject to the democratic primary election. WILL TIGAR.

FOR COUNCILMAN—SECOND WARD.

EDITOR SENTINEL:—Please announce that I will be a candidate for councilman from the second ward, subject to the decision of the democratic city primary. ALLEN HAMILTON.

EDITOR SENTINEL:—Please announce my name as a candidate for councilman from the Second ward, subject to the decision of the democratic primary. W. J. HOSEY.

FOR COUNCILMAN—THIRD WARD.

EDITOR SENTINEL:—Please announce my name as a candidate for councilman from the Third ward, subject to the democratic primary. DAVID S. ECKERT.

EDITOR SENTINEL:—Please announce my name as a democratic candidate for councilman in the Third ward, subject to the will of the nominating primary of the party. JOHN O'RYAN.

FOR COUNCILMAN—FOURTH WARD.

EDITOR SENTINEL:—Please announce that I will be a candidate for councilman, subject to the decision of the democratic nominating primary in the Fourth ward. JOHN J. BAUER

FOR COUNCILMAN—FIFTH WARD.

EDITOR SENTINEL:—Please announce that I will be a candidate for councilman from the Fifth ward subject to the decision of the republican city primary. J. O. BROWN.

FOR COUNCILMAN—SIXTH WARD.

EDITOR SENTINEL:—Please announce my name as a candidate for councilman from the Sixth ward, subject to the will of the democratic voters as expressed in the nominating primaries. SYLVESTER McMAHON.

EDITOR SENTINEL:—Please announce my name as a candidate for councilman from the Sixth ward, subject to the will of the democratic voters as expressed in the nominating primaries. HENRY SCHWARTZ.

EDITOR SENTINEL:—Please announce my name as a candidate for councilman from the Sixth ward, subject to the decision of the democratic primary. JAMES CUSEY.

FOR COUNCILMAN—SEVENTH WARD.

EDITOR SENTINEL:—Please announce that I will be a candidate for councilman of the Seventh ward, subject to the decision of the voters at the democratic primary. PETER J. SCHEID.

EDITOR SENTINEL:—Please announce my name as a candidate for councilman from the Seventh ward, subject to the decision of the democratic primary. DANIEL B. GORDON.

FOR COUNCILMAN—EIGHTH WARD.

EDITOR SENTINEL:—Please announce that I will be a candidate for councilman from the Eighth ward, subject to the decision of the democratic city primary. E. K. WHEELOCK.

EDITOR SENTINEL:—Please announce the name of Henry Hilgemann as a candidate for councilman of the Eighth ward, subject to the decision of the republican primaries to be held March 31. MANY FRIENDS.

FOR COUNCILMAN—NINTH WARD.

EDITOR SENTINEL:—Please announce that I will again be a candidate for councilman from the Ninth ward, subject to the will of the democrats as expressed at the nominating primary. FRANK X. SCHUHLER.

EDITOR SENTINEL:—Please announce that I will be a candidate for councilman of the Ninth ward, subject to the decision of the democratic primaries. FRED C. BOLTZ.

FOR COUNCILMAN—TENTH WARD.

EDITOR SENTINEL:—Please announce the name of William E. Gerding as a candidate for councilman of the Tenth ward, subject to the decision of the democratic primary. A HOST OF DEMOCRATS.

FOR JUSTICE OF THE PEACE.

EDITOR SENTINEL:—Please announce my name as a candidate for the office of justice of the peace, subject to the decision of the Wayne township democratic nominating convention. HARRY F. FRANCK.

To the Young [illegible]

Globe

TAKE A STROLL.....

Up and Down Calhoun Street

And look in the several windows at the displays of clothing when you will see at a glance which firm is showing the best styles so that it will be an easy task to conclude that we are the correct house to buy your spring outfits from. You will see also that our clothing is devoid of the cheap appearance that you find among most of the other lines in the city and that our line shows an expression of time and style.

FREE GIFT with every Boys' Suit from $3.50 up, we will present a

Yale Camera

with printing outfits to complete PHOTOGRAPHS.

Headquarters For Men's And Boys' Spring Outfits.

HARDENED.

She—Didn't you swear when you slipped o the banana peel?
He—No indeed, I came up smiling.
She—How was that?
He—Well, you see I'm learning to ride a wheel.

A MODERN INVENTION.

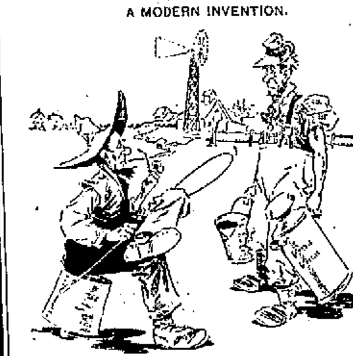

Farmer—I took first prize fer milk at th' show.
Driver—How did you do it?
Farmer—Waal, I showed a patent pump that would git water without pumpin'.

A DULL DAY.

News in the Shop and on the Rail is Not Sensational.

Such as Appeared is Gathered in by Our Reporter and is Briefly Stated in These Columns.

Two through sleeping car routes to Michigan resorts will be in operation over Pennsylvania lines the coming season says the Indianapolis Sentinel. In addition to the one via Indianapolis and Richmond, over the Grand Rapids and Indiana railroad to Fort Wayne, Grand Rapids, Petoskey, Mackinaw City and resorts in northern Michigan, a new line to Detroit and resorts in eastern Michigan will be established about May 30 via Indianapolis, Richmond, Dayton and Cincinnati, Hamilton and Dayton railway, through Toledo and Michigan Central railway to Detroit. Passengers may go through to Detroit from Louisville, Indianapolis, Richmond and intermediate stations on the Pennsylvania lines without change, and arrive at that point or at resorts on the St. Clair river and in Canada next morning.

PURCHASING AGENT WINS.

JOLIET, Ill., April 1.—The railroads in this city, by orders of the United States Express company, have for several months refused to allow the Joliet purchasing agents to carry packages on the train, and a bitter fight between the express company and the purchasing agents has been going on for some time.

A week ago John Turner, a purchasing agent, sent a package from Chicago by the United States Express company to himself in this city, and when Turner called for the package the local express agent refused to give it up, claiming that the package contained articles for more than one person.

Turner replevined the package and carried the case into the justice court, where he received a verdict for $20 damages against the United States Express company. This will be made a test case in Illinois as the express company will appeal it.

PERSONAL AND OTHERWISE.

Fireman Eighme, of the Pittsburg road, is sick and off duty.

Nickel Plate Engineer Frank Tolloy is off duty on account of sickness.

M. Shoulein, an upholsterer employed in the Pittsburg shops, is on the sick list.

R. E. Crocker and Joseph E. Thorpe have been given positions as firemen on the Nickel Plate.

Superintendent J. B. Barnes and his private secretary, A. B. Mars, of Springfield, are in the city today.

M. R. Hardendorf, who had been sick, resumed his place in the Pittsburg blacksmith shop this morning.

Foreman Joseph Slater, of the Bass blacksmith shop, is at Lokoton, Ohio, today, in the interest of the firm.

John Sanders, painter at the Pittsburg shops, has recovered from an illness which kept him from his work several days.

M. Thomas will be the guest of friends at Auburn, Ind., for several days. He is a painter employed in the Pittsburg shops.

D. C. Zook, supervisor of bridges of the Pittsburg, has recovered from a bad attack of quinsy, which confined him a week.

Albert Black, of Albion, Ind., is visiting friends in this city. He formerly resided here and worked in the blacksmith works.

Wabash car repairers, who had been working nine and ten hours per day, this morning received notice that they would work but eight hours per day.

Crawford Griswald and his gang of carpenters went to Inwood this morning to build stock yards for the Pennsylvania company.

J. S. McCrea, a painter at the Pittsburg shops, has gone to Larwill, Ind., to spend two or three days with his folks, who reside in that city.

Joseph D. White is attending to some private business today, and Casper Lehmkuler is sick. Both are blacksmiths, employed in the Pittsbur shops.

James Bruce, who has been appointed superintendent of the yard terminals of the Wabash lines at Chicago, was formerly a trainmaster on the Panhandle.

Foreman John Kretsinger, of the Pittsburg planing mills, is suffering from a bad cold, and during his absence from the shop William Webr has charge of that department.

Pennsylvania train No. 37 struck and killed a man at the Forty-seventh street crossing in Chicago yesterday morning. The man was a section hand in the employ of the company.

Yesterday the Bass works sold a sixty-five-horse power boiler to C. D. Schermerhorn, of Reading, Pa., and today the works is preparing to ship a 100-horse power boiler to the Ice and Cold Storage company, Peru, Ind.

E. L. Bates and his force of workmen have returned from the southwestern system of the Pennsylvania lines, where they operated the pile driver in the work of repairing the flood damages.

Two tramps were arrested by Nickel Plate detectives on the charge of setting fire to the two freight cars at Hayville, which were destroyed the other day. They are confined in the Knox jail.

The Chicago and Alton road expects to put on a thirteen-hour train between Chicago and Kansas City on April 9. The fastest schedule between these cities at the present time is fifteen hours and thirty minutes.

The Electric corporation will make some important shipments of machinery tomorrow, included being a 4,000 light alternator to Scranton, Pa.; an 80-horse power motor to Clyde, N. Y., and a 15-horse power motor to Chicago.

Clarence Kerr, Nickel Plate operator, is taking his regular spring vacation and John Hughes, of the yard office, is working in his place. W. C. Norton, also a Nickel Plate operator, has resumed work after being on the sick list a few days.

There is a good movement of freight over both the Pennsylvania and the Nickel Plate roads this week. On the latter line the trainmen can barely find time enough for necessary rest, a condition which is unusual at this season of the year.

The Wabash officials expect one of the new passenger engines, No. 601, from the Baldwin works this week. It will probably pass through this city tonight, en route to Moberly, where it will be put into service. The one designed for service on the eastern division of the system will be here next week.

The clerks at the Pennsylvania's road foreman's office received a letter last evening from A. H. Pollman, which stated that he was rapidly regaining his health under the treatment he was receiving at Cambridge Springs, Pa., where he went a week ago. Mrs. Pollman, the letter stated, is also improving.

"The Railway Age predicts that the total expenditure in new railway building in 1898 will be not less than $50,000,000. It says: "If the construction for the year exceeds that of last year, as seems probable, by one thousand miles, it means the expenditure during the year of not less than an additional $20,000,000 over that of last year.

The Grand Trunk has made rapid strides since C. M. Hayes, formerly of the Wabash, was appointed general manager. Not only have the earnings made a remarkable increase, but the operating expenses have decreased, so that instead of requiring 72 per cent. of the gross earnings to operate the road 60 per cent. is now accomplishing the same results.

M. S. Willson, foreman of the incandescent testing room of the electric works, is in receipt of an interesting letter from his wife, who is visiting her brother, Hon. J. M. Robinson, at Washington. Mrs. Willson was in the house last Monday when the president's message and the report of the court of inquiry into the Maine disaster was laid before that body. She also visited the navy yards, where she met and conversed with Harry Craig, a machinist, who formerly was employed in the electric works in this city.

WOMEN WANT PEACE.

Voice of General Federation of Women's Clubs.

President Mrs. Henrotin Sends a Strong Letter to President McKinley Commending His Course

CHICAGO, April 1.—The club women of the country, a quarter of a million strong, today expressed themselves regarding Cuba in a letter written to President McKinley by Mrs. Ellen M. Henrotin, of Chicago, president of the General Federation of Women's clubs. The letter is as follows:

"SEAL 35, CHICAGO, April 1, '98.

"MR. PRESIDENT:—The General Federation of Women's clubs is an organization which embraces in twenty-nine state federations of women's clubs, which number in membership 1,823 clubs and over 500 other clubs also united in the general federation. The individual membership of these clubs is from twenty five to 1,000 women.

"The largest state federation of individuals is that of New York, with 25,000 women as members; Massachusetts and Illinois rank next, the former with 15,000, the latter with 13,000. Ohio has about 7,000 women members of the state federation. It is estimated that the general federation has over 200,000 women in membership.

"The members of the general federation would condemn a war which was undertaken for aggrandizement or for territorial acquisition, as the federation is founded on the principle of fraternity and reciprocity, but its members recognize the fact that this nation, in the vanguard of all republics, must stand alone for the cause of humanity, for the cause of the weak as against the strong, for the right as against might.

"We feel that you represent this cause. Therefore, as a federation we tender you our sympathy and express to you our confidence in your wisdom and your devotion to the highest good of this dear country of ours.

"While most of the members of the federation represent no vote on subjects of national politics, we do represent great influence.

"On us war will fall the heaviest, for we must give our sons and must during and after war help to repair the ravages and losses, and mitigate the sufferings which such a terrible event must inevitably bring in its train.

"Therefore, we have the best right to an expression of our opinion. We pledge you while it is a question of humanity that you may count on the moral support of this organization.

"I am with sentiments of the highest consideration,

"Truly Yours,

"ELLEN M. HENROTIN,

President of General Federation of Women's clubs.

"To the President of the United States."

NEXT WEEK.

Meeting of Ohio Valley Bimetallic League at Indianapolis.

Next week, April 6 and 7, the convention of the Ohio Valley League of Bimetallic clubs will be held in Indianapolis. William J. Bryan, George Fred Williams and other distinguished silver men will be present. The Allen County Bimetallic union is entitled to a representation of thirteen delegates in the convention. Several members have signified their wish to attend as delegates, but the delegation is not yet completed to the full number allowed. Any member of the Allen county union who would like to attend will be properly credentialed by Secretary Clem Edgerton, of the union.

SWIFT'S SPECIFIC

is far ahead of any blood remedy on the market, for it does so much more. Besides removing impurities, and toning up the run-down system, it cures any blood disease, it matters not how deep-seated or obstinate, which other so-called blood remedies fail to reach. It is a real blood remedy for real blood diseases.

Mr. Asa Smith, of Greencastle, Ind., writes: "I had such a bad case of Sciatic Rheumatism that I became absolutely helpless—unable to take my food or handle myself in any way. I took many patent medicines, but they did not reach my trouble. One dozen bottles of S. S. S. cured me sound and well, and I now weigh 170."

Books on blood and skin diseases mailed free by Swift Specific Company, Atlanta, Ga.

BOARD OF WORKS.

The Wanderers Returned From the East Yesterday.

Messrs. Eggeman and McCracken Saw Many Kinds of Asphalt—Business Transacted by the Board.

Peter Eggemann and J. K. McCracken, members of the board of public works, returned last evening from their trip in the east, where they examined different kinds of asphalt. In Buffalo they were unable to secure much information, but in Utica, Greater New York and Hoboken, N. J., they were able to see for themselves the different kinds of asphalt, including Triadad, Alcatraz, Bermuda and Sicilian. Steve Towle, the chief civil engineer of the city of Greater New York showed them about the metropolis and told them of the streets of Philadelphia. The members of the board do not express themselves explicitly, but intimate that there are enough different kinds of asphalt, high class, to insure strong competition and a cheap pavement of the best quality in any city which allows open bidding.

The board met in regular session last evening and transacted considerable routine business.

The engineer submitted plans for grading South Wayne avenue, from Home avenue to Organ avenue, and building brick sidewalks on the east side of the same thoroughfare grading Wildwood avenue, from Fairfield avenue to South Wayne avenue, and building sidewalks on both sides; for similar improvements on Packard avenue and Kinnaird avenue: for grading Cottage avenue, from South Wayne avenue to Indiana avenue, and constructing sidewalks; also for a twelve inch sewer in the alley between Walton avenue and Fletcher avenue, from Penn street to Alliger street. The board approved all the plans and immediately passed resolutions for each improvement, as specified. This means another step in making South Wayne most desirable as a residence locality. W. H. Oelting was granted permission to relay a sidewalk in front of lot 6, Lewis' addition, and his bond for the same was approved. The following petitions were received: For paving Webster street with asphalt, from DeWald street to Woodland avenue; opening and grading Nelson street, from Washington boulevard to the Wabash railway; paving the alley between Wayne and Washington streets, from Harrison to Webster. The engineer was instructed to prepare the plans for all these improvements.

MORE IMPROVEMENTS.

John Dreibelbiss and Winifred J. Randall have petitioned the board of works for a sheet asphalt pavement on Holman street, from Calhoun street to Lafayette street.

A petition has been filed asking that the alley between Washington and Jefferson streets, from Barr to Clay streets, be paved with vitrified brick.

Leopold Freiburger has petitioned the board to vacate the alley between Calhoun and Clinton streets, from Columbia street to Dock street. Mr. Freiburger intends to build a big block on the site.

BASE BALL.

Items of Interest to Lovers of the National Game.

Happenings in the Several Cities of the Inter-State Circuit—What the Players Are Doing.

Manager O'Meara this morning sent tickets to all the players with orders for them to report in Fort Wayne next Tuesday or as soon thereafter as possible.

Sockalexis is again the only Indian in the league wigwam. Jamison, the Quaker pitcher, has been found to be too slow for even that sleepy town and will drift back into a minor club.

Manager Strobel contemplates erecting a special stand for the press at the armory grounds and is taking a concensus of opinion from the newspaper men as to the best location. Good for Strobel.

Exchange: Motz, Indianapolis' big first baseman, says that before he will play ball at Western league terms he will not play at all. That Western league organization always was on the "cheaps" and this season's cut in the salaries of players is out of the ordinary with that league.

One of the evils of the present drafting system is shown in the sale of Dixon, the catcher, by Washington to Minneapolis. Washington drafted Dixon from Providence, thus weakening the latter team, with the intention, according to those who say they know, of selling him to Minneapolis.

The league's 154 games of the season are apportioned as follows: Youngstown at home, 71 games; New Castle at home, 70 games; Springfield at home, 71 games; Mansfield at home, 70 games; Fort Wayne at home, 82 games; Toledo at home, 81 games; Grand Rapids at home, 83 games; Dayton at home, 85 games.

A dispatch from Youngstown says: The first of the ball players from out of the city signed by Manager George H. Geer arrived Tuesday morning from New York in the person of E. C. Laudgraf, of New York city, an out fielder. He is a bright-looking young man, twenty years of age and has never played professional ball and would not do so this year but for his old friend, Manager Geer.

The street railway company has issued new transfers, which were used on the cars today for the first time. The new transfers are of a green color and differ little in make-up from those heretofore in use. Manager Scott has made new arrangements in respect to renewing transfers to passengers who have unavoidably missed the car for which their coupons were intended. If a passenger misses connections owing to delay, breakdown or other accident to the car, the transfer agent at the corner of Maine and Calhoun streets will provide a transfer for the next car.

WITH CRUEL HEART

Officer Dickson Interfered With a Honeymoon.

Mr. and Mrs. William Kopp and Friend Are in the County Jail—No Wedding Trip.

Sir Robert Dickson, he with the brass buttons and benign smile, has put himself on record as opposed to hilarious honeymoons.

Yesterday William Kopp, George Violand and Ida Johnson, accumulated "jags," and the end was a marriage ceremony performed by Justice Bullerman, in which Kopp and the Johnson woman were the principals. The couple were under the influence of liquor when the license was granted, and the ceremony performed, strange as that may seem. Immediately thereafter the bride and groom and best man went out on the street and filled up with a new supply of liquor. They became very drunk and were getting disorderly when Bobby Dickson happened along and placed the trio under arrest. The patrol wagon was called, and the bridal couple and the friend spent last night in jail. This morning Mayor Scherer sent the trio to jail for eleven days each. Mr. and Mrs. Kopp have deferred their bridal trip for that many days. The young man's parents are highly respected people.

NOTES.

William Arney and a young lady were walking along Calhoun street last night when a young man insulted the lady. Varney knocked the fellow down and Officer Murphy happening along arrested both for fighting. Mayor Scherer this morning released Varney and sent the other fellow to jail.

There was a fight early in the week on Euclid avenue in which one resident blacked the eyes of a neighbor for striking one of his children.

ATHLETIC EVENTS.

Successful Class Entertainment at Club Rooms.

The Doors Thrown Open to Ladies Who Attended and Saw Some Excellent Work.

Last night the club-rooms and the gymnasium of the Fort Wayne Athletic club was thrown open to the fair sex. A large crowd enjoyed the work done by the members of the class, all present pronouncing it one of the best exhibitions ever seen in this city. Over sixty men took part in the dumb-bell drill, and not a break was made during the entire drill, which consists of over 120 separate and distinct movements. A hand-ball game being played between member of the evening and afternoon classes, the latter winning. Next was an Indian club drill by the entire class, which showed the perfect training of the men. The class then gave an exhibition on the horizontal and parallel bars, the work of Albert Black and J. W. Wells being of high order, while Al. Haberkorn surprised his friends, and is, beyond a doubt, the best all-round gymnast in the city. Physical Director Loveless gave an exhibition of fancy Indian club swinging. Messrs. Haberkorn and Loveless gave a five-minute exhibition with the foils. Master Bob Buelner gave a pretty exhibition of back fencing, the entertainment closing with a basket ball game, Mr. Eugene Kent and Bert Benner acted as captains, Benner's team winning by the score of 24 to 21.

WIRES COME DOWN.

The Western Union Will Build a Conduit.

Manager Perry Has Orders to Get Bids on the System—Will Not Use Other Company's Conduits.

The Western Union company has ordered Manager O. L. Perry to get bids from local contractors on the probable cost of a conduit system along the route of the Western Union poles in the down-town district. The order does not specify that the work will be proceeded with, but the intimation is very strong that the Western Union will soon comply with the demand of the board of public works that all wires in certain districts must come down.

WAR IN CUBA.

Cuban sympathizers and lovers of liberty can accomplish their wishes no more effectively than by subscribing for Murat Halstead's complete illustrated history of Cuba, 632 pages in cloth, $2.00, and half Morocco, $2.75. The undersigned will be pleased to show prospectus, giving full information.

M. J. HOUGHAN,

Representing Franklin Square Bible House, Publishers.

THE MARKETS.

CHICAGO, April 1.—Wheat—May, $1.03½; July, 82½@85¼; Sept., 76¼; Dec., 77¾.

Corn—April, 28½; May, 29¼; July, 30½@30¼; Sept., 31¼@31½.

Oats—May, 25½; April, 25½; July, 22½@23.

Pork—April, $9.47; May, $9.52; July, $9.62.

Lard—April, $5.02; May, $5.07; July, $5.15.

Ribs—April and May, $5.05; July, $5.12; Sept., $5.20.

Barley—Cash, No. 3, 36@45c.

Rye—Cash, 49½; May, 49½@50.

Flax—Cash N. W. $1.15; May, $1.18.

Timothy—April, $2.80.

Miss Coulor has returned to Decatur, after a pleasant visit with Miss Bruner in this city.

CASTORIA

For Infants and Children

The fac-simile signature of Chas. H. Fletcher is on every wrapper.

We are Not Running a Cut Rate Bicycle Sundry House.

We think too much of the friendship of our customers and expect to continue business for years to come. We could not do this were we to handle shoddily made and job-lot goods. We have, however, a full line of reputable, guaranteed sundries at lowest prices for this class of goods. We are not afraid of legitimate competion. Give us a trial.

COLUMBIA MACHINE WORKS,

19tf 54 and 56 Barr St.

For bulk Garden Seeds, all kinds of Flower Seeds, Tube Rose bulbs, Canna Roots, etc., go to S. Bash & Co. 28tf

HOME SEEKERS' EXCURSION

Via Wabash R. R. April 4, 5, 18 and 19, 1898.

Round trip tickets will be sold on above dates by the Wabash line and connections at low rates. Return limit twenty-one (21) days. A vast western territory is covered by these excursions. The Wabash has (4) four fast western trains daily (Sunday excepted), and is the only line running free reclining chair cars through to St. Louis and Kansas City.

For rates, routes, time of trains, conditions of tickets, and general information apply to Wabash ticket office, Phone No. 6. m 21-20t

"The Fort Wayne Bicycle"

is built of the best material money can buy, and by union mechanics. Our guarantee is very liberal. Call in and let us show you the construction of the bicycle during the different stages, from the crude material to the enameling room. Call evenings.

COLUMBIA MACHINE WORKS,

16tf 54 and 56 Barr St.

Dr. B. A. Stockdale,

33 W. Washington St., Fort Wayne, Ind.

SPECIALTIES:

Diseases of Nose, Throat, Lungs and Stomach. Catarrh, Nervous Debility and Chronic Diseases.

Hours:—9 to 11 a. m. 2 to 4 p. m., and 7 to 8 p. m.
Sundays:—9:30 to 10:30 a. m.

Consultation FREE.

A Handsome Complexion is one of the greatest charms a woman can possess. POZZONI'S COMPLEXION POWDER gives it.

The Pennsylvania Station.

Pennsylvania Lines.

Trains Run by Central Time

AS FOLLOWS:

*Daily. †Daily, except Sunday

From Ft. Wayne to LEAVE ARRIVE

Trains depart from Pennsylvania Station, For Wayne, Indiana.

East Bound.	West Bound
*5 30 a.m.	*3 50 a. m.
†6 05 a.m.	
*7 00 a.m.	*5 10 a.m.
11 10 p.m.	†7 30 a.m.
*7 45 p.m.	†12 15 p.m.
*9 25 p.m. Limited	*4 50 p.m.
†1 05, from Chi	*6 05 p.m.
†From Crestline	5 10 p.m.

GRAND RAPIDS & INDIANA R. R. In effect Nov. 28th, 1897.

NORTH BOUND.

*For Grand Rapids and north	2 10 am
†	9 00 am
†	2 35 pm
†From Richmond arrives	3 25 pm

SOUTH BOUND.

*For Richmond and Cincinnati	12 35 am
†	9 45 am
†	12 35 pm
†From Grand Rapids arrives	7 15 pm

*Daily. †Daily except Sunday.

THE FINDLEY, FT. WAYNE & WESTERN R Y

Time Card, in Effect Dec. 20 '97.

Lv. Fort Wayne Express	8 00 a.m.	3 55 p.m
Ar. Findlay	10 40 a.m.	10 30 p.m
Ar. Columbus via T & O C Rr	2 30 p.m.	
Mixed train leaves Fort Wayne	5 20 a.m.	

All trains run daily, except Sunday.

All trains arrive at and depart from the Union Passenger Station, Van Buren Street, Chicago. Uniformed Colored Porters attend first and second class day coaches on through trains, insuring scrupulously clean cars enroute.

[illegible]

[illegible]	DEPART
Nickel Plate Express No. [illegible]	5 [illegible]
Eastern Express, No. [illegible]	[illegible]
Standard Express, No. [illegible]	[illegible]
Local Freight	[illegible]

[illegible]	DEPART
Western Express, No. [illegible]	[illegible]
Nickel Plate Express No. [illegible]	[illegible]
Standard Express, No. [illegible]	[illegible]
Local Freight	[illegible]

[illegible] Through Drawing Room Sleeping Cars on Nos. [illegible] to Cleveland, Erie, Buffalo, New York and Boston; on Nos. [illegible] to Chicago.

Meals are served at "up-to-date" Dining Stations and in Nickel Plate Dining Cars at opportune meal hours.

WABASH RAILROAD.

Trains from Fort Wayne as follows. Effective Nov. 14, 1897.

No.	GOING EAST	DEPART
2.	N. Y. & Boston Lim., daily	5 23 a.m.
20.	Toledo Local Express ex. Sunday	6 55 a.m.
6.	N. Y. & N. Eng. Flyer, daily	11 30 a.m.
4.	Fast Mail & Ex. ex. Sunday	5 30 p.m.
10.	Decatur Accom. Arrives ex. Sunday	8 45 p.m.
	GOING WEST.	
11.	Decatur Accom. ex. Sunday	5 31 a.m.
3.	Pacific Ex., ex. Sunday	7 20 a.m.
7.	Kan. City Cannon Ball, daily	12 35 noon
1.	Government Fast Mail, daily	5 50 p.m.
3.	St. Louis Vestibule Lim., daily	8 05 p.m.

Phone No. 6. B. G. THOMPSON, Passenger and Ticket Agent, Fort Wayne, Ind

L. E. & W. TIME TABLE.

SOUTH.

No. 41 leaves (except Sunday)	7 10 a m
No. 43 daily	4 15 p. m
No. 171 Local Freight	5 00 a m

NORTH.

No. 40 arrives daily	11 40 a m
No. 42 (daily except Sunday)	10 25 p m
No. 170 Local Freight	1 40 p m

LAKE SHORE & MICHIGAN SOUTHERN RAILWAY—Fort Wayne Branch.

SOUTHWARD.	ARRIVE.
No. 468 Way Freight	25 pm
No. 24 Cin. Express and Mail	05 am
No. 410 Detroit and Ind'p'ls Express	35 pm

NORTHWARD.	DEPART
No. 469 Way Freight	5 40 am
No. 457 Through Express & Mail	11 45 am
No. 433 Detroit & Indianap'ls Ex.	1 15 pm

WANTED.

WANTED—Sales lady [illegible] at 22 Arcade building. 29t2

WANTED—A position by young lady as assistant in dental parlors. Address M. F., O, Box 11. 30t2

WANTED—If you want to borrow money see "ad" on first page, first column. Room 3, Arcade, upstairs. 1tf

WANTED—Young lady bookkeeper; must be a stenographer; state salary wanted. Address "Basis," care Sentinel. 30t2

WANTED—To purchase or rent seven or eight room modern house, with bath. Address Box 15, care Sentinel office. 1t2

WANTED—A well-toned and sheet outfit; also restaurant fixtures; must be good and cheap. Address Box 1, Sentinel office. 30t2

WANTED—Expert watch, clock and jewelry repairing, at Libbing & Co's, 30 E. Main St., J. Deitz, watchmaker, formerly with R. Bandelie. mar20-tf

WANTED—To trade three forty-foot lots on Hoagland avenue to some contractor for building a house. Call at 20 Hoagland avenue, afternoon. 1t6

WANTED—Barber trade, taught soon and assisted in two months. Positions guaranteed; catalogue free. Molers' schools, Chicago or Cincinnati. 2t4

WANTED—Small loans made to salaried people, ladies and others on satisfactory security. Easy terms of repayment. 25 Bass Block, fourth floor. Take elevator. 31-1m

WANTED—An energetic man to canvass and to collect; must be well known in this city, and have good reference. Address Hustler, P. O. Box 30, Fort Wayne, Ind. 2t6

WANTED—Employment Office—Good places secured for cooks, dining room girls, chambermaids, girls for general housework, etc. First-class help furnished always. Mrs. Fitzgerald, 39 W. Washington. 31-1m

FOR RENT.

FOR RENT—If you want money on household goods, see "ad" on first page, first column. Room 3, Arcade, upstairs. 1tf

FOR RENT—Eight room house, centrally located, bath room, furnace, electric lights, modern in every respect. Inquire at 49 Harmer St., cor. E. Wayne. 2tf

FOR RENT—The flat, corner of Hamilton and Calhoun; bath room complete; gas, hard and soft water; all modern conveniences; rent reasonable. John Ertel, 146 Maumee Ave. 1t2

FOR RENT—Four or five unfurnished rooms, suitable for light housekeeping; also one furnished room, first floor, centrally located. Inquire at Rooms 8 and 9, Pixley-Long blk. 1tf

FOR RENT—Eight-room house at 325 South Calhoun street; bath room complete; heated by hot water; gas and electric chandeliers in all rooms; cement cellar, with slate laundry tubs; driveway from Calhoun street to barn. Will lease to good party. Inquire at 21 West Berry street, corner Harrison. 2tf

FOR SALE.

FOR SALE—Dining room and kitchen furniture, at 94 East Jefferson St. 31t4

FOR SALE—Cheap—A good family horse, harness, buggy and cart. Apply 22 Burdon street. 1t2

FOR SALE—A standard bred horse, harness and new buggy. Inquire at 130 West Washington street. 1tf

FOR SALE—If you want money on personal security, see "ad" on first page, first column. Room 3, Arcade, upstairs. 1tf

FOR SALE—Or trade, one 225 acre farm, one 322 acre farm, two 160 acre farms, six 80 acre farms, five 40 acre farms and several small farms suitable for gardening; also houses and lots in all parts of the city for sale. R. C. Niswonger & Co., 36 E. Berry St., Postoffice drug store, Fort Wayne, Ind. 1tf

FOR SALE—Improved dwelling property on West Berry street, West Washington street, East Suttenfield street, West Wayne street, West Jefferson street, West and East Creighton avenue, West DeWald street, South Harrison street, Fairfield avenue, Brandriff street, West Third street, Hendricks street. Vacant lots in Fletcher's addition, Lakeside Park addition, Rockhill heirs' addition. Houses to rent and money to loan. Schrader & Wilson, first floor No. 7 Court street. 2tf

FOR SALE—One two chair barber outfit, one victor safe, one Keller dental engine, one coffee urn, one sewing machine, three barber mirrors, one pair butcher's scales, one grocer's counter scales, one cash register, one grocer's oil tank, one hotel range, good cook stoves, second hand bicycles, and all kinds of unredeemed pledges in watches, diamonds, firearms, musical instruments, etc., at a bargain. Expert watch, clock and jewelry repairing, at Libbing & Co.'s, 30 E. Main St. mar20-tf

LOST.

LOST—A Mexican dog; no collar, answers by the name of "Tobey." Return to [illegible] Calhoun street and receive reward. No questions asked.

LOST—A small diamond locket containing pictures, on Calhoun street. Finder return to Sentinel office and receive reward. 1t2

PROFESSIONAL.

DOCTOR MARY WHERY.

PHYSICIAN AND SURGEON.

Office and Residence 25 Madison Street. Specialty:—Diseases of Women. Telephone 470. Office hours 9 a. m. to 3.30 p. m. and 7 to 8 p. m.

BUSINESS DIRECTORY.

GROCERS.

Kohrman Bros., Fine staple and fancy groceries, 94 Broadway. Give us a trial and you will become a customer. Both Phones No. 58.

FEED STORE.

W. D. HENDERSON, Dealer in hay, straw, feed and seeds, pure oil meal, poultry supplies, etc. 67-69 E. Columbia St. Phone 144.

DRUGGIST.

MARTIN H. WEFEL, Drugs, medicines, chemicals, paints, toilet goods, etc., cor. Hanna & La Salle Sts. Phones, old, 269, new 342.

PLUMBERS.

McDONALD & YOBST, Practical Plumbers, Steam and Gas Fitters. 96 Wells Street. Phone 738.

PHYSICIANS.

DR. B. GARD—To ladies suffering from ailments peculiar to their sex, may consult me free of charge at my office, 13 W. Wayne Street. Telephone 395.

DRUGGISTS.

GROSS & PELLENS, DRUGGISTS, Corner Calhoun and Wayne Streets. Phone

BANKS.

HAMILTON NATIONAL BANK.

Capital $200,000. Surplus $100,000. The Hamilton National Bank will pay interest at the rate of three (3) per cent. per annum on certificates of deposit if left four months.

President—Charles McCulloch. Cashier—John Mohr, Jr.

White National Bank,

CAPITAL $200,000. SURPLUS $55,000.

Pays 3 per cent interest per annum on time deposits.

Safe deposit boxes for rent at $5 per annum.

INSURANCE.

D. L. HARDING,

Insurance & Loans.

Rooms 39-40 Bank Bl'k.

LAWYER, ABSTRACTOR OF TITLES, INSURANCE, Collection and Loan Agent.

JAMES E. GRAHAM, Room 26, Bank Block, Fort Wayne, Ind.

Stenographer and Notary Public in Office.

D. C. FISHER

Insurance, Real Estate, Loans.

No. 33 East Berr Street.

Fort Wayne, Indiana

Every Woman In Fort Wayne.

Every woman in Fort Wayne who wants to see several of the prize designs of Carpets for the spring of 1898, should come down to Court Street and in our big show window, see the wonderful display of Carpets made by our window dresser. The Moquettes shown are only $1.00 per yard; the Axminsters $1.10 and the Velvet Wiltons $1.50

It's worth your while to come down town to see them, whether you wish to buy or not.

Oh, but we are doing the Carpet business this Spring in fine style. Our Carpet room is continually crowded. Trade in the forenoon when you can do so conveniently.

FOSTER FURNITURE CO.

ACKNOWLEDGMENT.

Received of Tribe of Ben Hur $1,000, full amount of certificate held by my husband, who was killed Sunday, Feb. 28, only seven days intervening between his death and payment of claim. I desire to express my gratitude to the order for their prompt payment and to the members of the local court for their sympathy in my great bereavement.

MRS. BELLE FILES.

WANTED—Call at the Associated Charities office if you want to hire laboring men or women to do washing or cleaning. Room No. 8 City Hall; telephone, 115.

J. C. PELTIER,

Undertaker and Embalmer.

17 West Wayne Street.

D. D. & W. E. WEISELL

36 Calhoun St.

DENTISTS

Painless Extracting by our own Safe Method.

A. Hattersley & Son

PLUMBERS, STEAM AND GAS FITTERS.

Quality

is quite as important in Wall Paper as design and coloring. Paper made of straw, the brown kinds, are made to sell, not to hang. When pasted they will not bear their own weight.

DID YOU EVER try to hang a strip? No! Then congratulate yourself. We have none in stock, but offer you a good white back at same price. Call and see the big line.

SURE TO PLEASE you in quality, style and price.

DO YOU THINK that all dealers produce equally good effects in papering? If your dealer claims to do work equal to ours ask to see his best work, then see ours and judge for yourself.

Buy your Wall Paper where you can get painters that are worth something and where you are sure of getting the very best work with prompt service and lowest prices.

Home Phone 265.

L. O. HULL,

90 Calhoun Street.

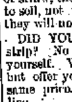

LADIES DO YOU KNOW DR. FELIX LE BRUN'S Steel & Pennyroyal Treatment is the original and only FRENCH, safe and reliable cure on the market. Price, $1.00; sent by mail. Genuine sold only by [illegible] Gross & Pellens, 34 Calhoun street, Otto G. Klinkenburg, 21 E. Berry street, corner Clinton street.

COMBINING COMFORT, COLORS AND CHEAPNESS, CAN'T HELP BUT CARRY CONVICTION.

That Our Line of the Various Styles of

"BABY CARRIAGES"

Is well Worthy of Your Examination.

PFEIFFER & SCHLATTER,

SILK WAISTS FOR EASTER.

Here's a timely and seasonable line just ready for you to look at—all in the top notch of style. Included are Dress and Shirt Waist in fancy Taffetas, plain Taffetas, Glace Taffetas in black and all the new colors, such as Turquoise, Red, Lavender, Blue, etc.

Our Linen Department.

A new and pretty line of Stamped Doylies Lower priced than you've seen them: 1c, 2c, 3c, 4c, 5c, 6c, 8c, 10c EACH.

Laundry Bags,

New and novel—some ready, some to be worked, 25c up to 75c each. Pillow Tops and Table Covers—Stamped—made of fancy and plain Ticking. New lines picture frames, shapes new and novel.

At Art Section.

Some elegant new novelties—Couch Pillows, made of Velvets, Silks, Velours, Cretons and Satteens, 75c up to $3.75 each.

Women's Handkerchiefs.

A new kink for Easter novelties—Centers of Linen and Trimmed with Lace; Some prettily embroidered in colors; some in tinted borders of blue, pink, lavender, Nile, etc., not a bad idea for an Easter remembrance. PRICES, 25c, 30c, 35c, to 50c.

Gents' Furnishing Department

Shows new and elegant lines of Men's Scarfs, Ties and Bows for Easter wear.

Butterick Pattern Agency.

THE RURODE DRY GOODS COMPANY,
—SUCCESSORS TO—
ROOT & COMPANY.

Madam ENID STRASBURG-MYERS,
Teacher of Piano, Pipe Organ and Harmony.
Pupil of Hyllested, Gottschalk and Lechetizky.
Westminster Seminary
Fort Wayne, Ind.

CALIFORNIA FRUITS.
Peaches, 8 and 10c lb.
Prunes, 5 and 8c lb.
Raisins, 4 and 8c lb.
Apricots, 8 and 10c lb.
Good Cranberries, 4c qt.
S. CANZER.
237 E. Lewis Street.

SAVE YOUR MONEY
By Depositing It With the
Allen County Loan & Savings Association,
33 East Berry Street.
Try our New Plan. Shares $1.00 each, per month. Matures in seventy-seven months.
No Fines or Membership Fee.

THE GREATEST . . . .
Bargains in stoves, furniture and everything else, at 178 Calhoun St., GOLDSTINE'S PLACE. We sell everything and buy anything. Telephone or drop me a postal card.

I am prepared to make loans at any amounts on first mortgage security on farm or city property, at low rate of interest, with the privilege of paying back all or any amount at any interest paying time. I also have farm and city property to sell and exchange. Any one intending to buy, sell or exchange will find it to their advantage to call on me.
Phone 622. **Louis F. Curdes,**
Office open evenings. 8 & 9 Pixley-Long Bl'k

MEDIUM.
The Great Medium, Palmist, Astrologer.
Those who are in trouble consult the Prof. he will give you relief. If you wish to know your future he will tell you. Settles all domestic troubles. On all questions such as Love, Law, Business or Divorce, he has no equal. One and all promounce him the most noted medium in the world. Ladies 50c; Gent's, $1.00.
35 S. Wayne St. Hours 9:30 a. m.–9 p. m.

Dyspepsia, Heartburn, Gastritis and all Stomach Disorders positively cured, Grover Graham's Dyspepsia remedy is a specific. One dose removes all distress, and a permanent cure of the most chronic and severe cases is guaranteed. Do not suffer! A 50 cent bottle will convince the most skeptical. nov.15-3m
A. C. COCKE, Druggist.

J. Y. SHOAFF & COMPANY,
—57 E. Berry.—
Furniture, Carpets and House Furnishings, ...
Weekly or Monthly Payments.

"The Ladie Babbie,"
The new Ascot puff scarf for ladies, is the swell thing today. We show them in red, blue, black, white and all the new Persian styles and are selling them at 50c.
Pixley & Co.

Hear the Automatic Banjo concert at our store Saturday afternoon and evening.
RANDALL WHEEL CO.

Union Workmen.
We have a shop full of them and are paying union rate of wages; no boys at $1.50 to $5.00 per week; that is why our bicycle repair work is always satisfactory. You may think our prices high but they are as low as we can afford to do first-class work.
Columbia Machine Works,
13-tf 54 and 56 Barr Street.

For Sale.
The Young Men's Christian association building and lot, 40x100 feet. Price $23,000. Inquire or write to W. E. Clapham, Pres.,
27tf 22-23 Pixley-Long Bldg.

Victors at $15.
Victorias at $15.
We offer the famous Victor bicycle at the above low prices for the next ten days. Victor bicycles stand at the head. Avail yourself of this grand opportunity.
31-2 Randall Wheel Co.

MONEY TO LOAN
On real estate or personal security. C. F. PFEIFFER, Rooms 6-7 Bass Blk. 17tf

LOANS TO
Salaried People.
(Ladies' or Gentlemen) on their own names.
ROOM 3. ARCADE. UPSTAIRS.

PLEASED!
Hardly Expresses Our Feelings.

We thank our Friends most heartily for their attendance at our

SPRING OPENING.

The immense crowd Thursday and Friday exceeded our most sanguine expectations. We looked for a large throng, but were most agreeably surprised. We trust you will overlook any seeming inattention. We did our best to entertain all, but they came most too swift for us. again we thank you and announce that we have now doned our Business attire, and are ready to show the gradest collection of

Men's, Boys' and Children's

Clothing, Hats and Furnishing Goods

Ever displayed in this section. Everything as represented or your money back.

ONE PRICE TO ALL.

You can't afford to buy a dollar's worth of Clothing, Hats or Furnishing Goods until you have seen our line.

Sam, Pete & Max
CLOTHIERS,
58 CALHOUN ST.

The Evening Sentinel.
FRIDAY, APRIL 1, 1898.

OUR TELEPHONES.
Business Office . . . . No. 175.
Editorial Rooms . . . . No. 653.

The Weather.

Washington, April 1.—Partly cloudy, with possible showers tonight; Saturday fair; variable winds.

NEWS NOTES.

Guy Bell last evening returned to Chicago university.

Mr. and Mrs. J. P. Millikan are visiting Wabash friends.

Mrs. Fred Meyer last evening entertained the Laelita club.

Mrs. Moten left yesterday to attend a sick sister in Crestline, Ohio.

Fred Hermsdorfer returned yesterday from a trip to Seattle, Wash.

The high school was closed today, most of the teachers being in Kokomo.

Mrs George W. Beers is entertaining Mrs. W. J. Beers, of Van Wert, Ohio.

Eli Snyder, of Warsaw, was in the city last night shaking hands with friends.

The W. R. C. will give an April fool social at the G. A. R. hall, 80 Calhoun street, tonight.

Miss May Moriarty, of this city, is the guest of her mother, Mrs. M. Moriarity, in New Haven.

Mrs. John McMahon, of West Butler street, is recovering after a severe illness of three months.

Mrs. Ridgway and daughter, of Galion, Ohio, are guests of Mr. and Mrs. Davis, of West Jefferson street.

James H. Adams, of New York, is registered at the Wayne. Mr. Adams is connected with the Hotel Red Book.

Henry Groggo was granted a permit yesterday to build a two story frame house on lot 50, County addition, for $600.

J. D. McGaw, of Lima, who has been visiting his mother and brother, C. H. McGaw, of Jefferson township, has returned home.

Mrs. Enid Strasburg-Myers goes to Muncie today to accompany the 'cellist, Miss Adams, in an entertainment to be given in that city.

The members of the S. of V. and Ladies' Aid society will be entertained at the home of Mr. and Mrs. Holmes, 106 Fairfield avenue, this evening.

Universal Brotherhood lodge, No. 42, meet this evening at their rooms, 32 Calhoun street. Judge O'Rourke lectures. The meeting is open to the public.

J. G. Thompson, of South Calhoun street, while on his way home Wednesday evening, slipped on a banana peel and fell in such a way that his arm was broken near the wrist.

A meeting of the J. F. F. club was held yesterday afternoon at the Aldine hotel. Mrs. M. E. Boylan was hostess for the afternoon and entertained her guests most royally. At 4 o'clock a course luncheon was served in the dining room.

Thomas Keans, a boy living at Antwerp, Ohio, was badly injured about the eyes while chopping wood and was brought to this city. At Hope hospital he was operated upon by Dr. Wheelock, and one of the optics was removed so as to save the other.

Mrs J. G. Lorton entertained the Thursday Pedro club yesterday afternoon at her home on Washington boulevard. Mrs. Wilmot was awarded the first prize, a silver handled whist broom, and Mrs. Mulott won the second prize, a silver spoon. Mrs. Rathbun, of Battle Creek, Mich, was the guest of honor.

W. H Bennett has resigned his position of steward of the Randall hotel and is succeeded by H. Ritchie, who is connected with Landlord Statesman in the management of the hotel. Mr. Ritchie was for a number of years identified with the steward's department of the Palmer house, Chicago, and comes from a family of hotel people.

For Saturday Morning.
Large shipment Florida Strawberries, Pineapples and Fresh Vegetables.
Fine Ripe Strawberries, 20c qt.
Large Florida Pine Apples, 25c and 30c.
Large Ripe Lemons, 15c doz.
California Oranges, 10c doz.
Large bunches Lettuce, 12½c lb.
Home Grown Spinach, 20c peck.
Ripe Florida Tomatoes, 10c lb.
Also new Cabbage, New Havana Potatoes, New Green Peas, Beans, Asparagus, Radishes, Onions, Rhubarb, Oyster Plants, Celery and Parsley.
Fruit House.

MONEY TO LOAN
On real estate or personal security. C. F. PFEIFFER, Rooms 6-7, Bass Blk. 2tf

Canned Goods Down.
3 lb cans Baked Beans in Tomatoe Sauce, 5c can.
3 lb Bartlett Pears, 10c can.
3 lb Pie Peaches, 7c can.
3 lb Baltimore Peaches, 10c can.
2 lb Gooseberries, 5c can.
2 lb String Beans, 5c can.
All No. 1 quality.
Fruit House.

Workingmen, you can buy the best work shirt you ever had now for 25c and 50c from our new line.
Pixley & Co.

New Canned Salmon and Sardines Reduced.
Red Alaska Salmon, 10c can.
Imported Sardines, quarter cans, 11c. Half cans, 18c.
Good Domestic Sardines, 5c can.
Mackerel in 1-lb cans, 10c.
Fruit House.

Mrs. Celia Fisher is visiting in Auburn.

Mrs Charles Read is visiting relatives in Plymouth.

A R Martin returned to Beaver Falls, Pa., yesterday.

Miss Kate O'Brien is entertaining Miss Jane Dignan, of Leo.

Miss Balls, of Altoona, Pa., is visiting friends in this city.

Rabbi Frederick Cohn returned today from a visit in Cincinnati.

Miss Mamie Becker will this evening entertain the Woman's club.

Mrs A. G. Barnett and Mrs. B. S. Thompson are visiting in Milwaukee.

Born, to Mr and Mrs. John Nohr, of Coombs street—an eleven pound girl.

Miss Theresa Cunningham, of Defiance, Ohio, is visiting friends in Fort Wayne

Mrs. Louis Elder is entertaining the Misses Olive and Oh Lawson, of Hicksville, Ohio.

Mrs. C. D. Gorham will go to Indianapolis tomorrow and visit her daughter, Mrs. S. D. Bond.

Miss Shank, of Indianapolis, will be the guest of Mrs. John Sale during her visit in Fort Wayne.

Mr. and Mrs. S. F. Bowser went to Chicago last night, the former on business and the latter to visit a friend.

Miss Grace Jackson will return to Chicago university tomorrow, after spending the spring vacation in Fort Wayne.

Mrs. W. H. Watt and daughter, Marian, left yesterday for Chicago, to visit friends before returning to their home in the east.

Architect Grindle is preparing the plans for a monument to be erected over the grave of the late P. S. O'Rourke by his widow.

The E'Galantes will give a hop Saturday evening in honor of college students who are home to spend the spring holidays.

Mr. and Mrs. W. H. Shambaugh gave a small dinner party last evening at the Fort Wayne club in honor of their guest, Miss Laura Gorham.

Mrs. Silver, who is visiting Mrs. R. S. Taylor, was the guest of honor at a dinner party given by Mr. and Mrs. C. S. Knight, at their residence last evening

Col. George Darrow left yesterday afternoon for Alaska. He goes as a representative of the Indiana Prospecting company, in which some Fort Wayne capital is involved.

Rev. and Mrs. John Rottig, of Covington, Ky., are expected to arrive in the city April 11, for a week's visit. Mrs. Rettig will be remembered as Miss Christine Nieboff.

J. P. Eiser, sheriff of Defiance county, Ohio, was in the city yesterday recovering some stolen goods. While here he stopped with his sister, Mrs. Longfield of 67 Charles street.

The Randall hotel is to be remodeled. Painters are now at work re-frescoing the billiard room and the lobby, which is to be much enlarged, will also be re-frescoed. When completed the lobby will be one of the largest in the state.

Frank Frase, a former resident of Fort Wayne, but for some time located at St. Louis, leaves tomorrow for the Klondike regions, to prospect for gold. Mr. Frase, while here, was in the employ of the Central Union Telephone company.

Gus Hendricks, a representative of the Hall Safe and Lock company, living at Huntington, passed through this city last evening, en route for home. While in Pittsburg last Monday, Mr. Hendricks slipped on a banana peel and suffered a rupture, and he is going home for treatment.

STRAWBERRIES
And Fresh Vegetables all kinds, direct from the growers, at The Greatest.
Late red cranberries, 5c quart.
Yellow Denver Onions, 20c peck.
Evaporated Dried Apples, 7c lb.
2 lb cans Gooseberries, 5c can.
3-lb can Green Gage Plums, 7c can.
The Greatest Grocery.

Gentlemen, our new line of neckwear is here, and they are beauties. See them.
Pixley & Co.

SYRUPS.
Do not buy syrups until you have examined our goods and see that they have no equal in the city.
New Keystone,
No. 240 Calhoun St.
Phone No. 67.

Hear the Automatic Banjo concert at our store Saturday afternoon and evening.
RANDALL WHEEL CO.

Look Here.
3 lb can apples, 5c.
2 packages garden seeds, 5c.
Cornmeal, 5c sack
Fresh eggs, 8c doz.
3 lb pumpkin, 5c can.
Rolled oats, 4c, 3 lb for 10c.
Best Country Butter, 18c lb.
12 bars soap, 25c.
Lettuce, 11c lb.
Spring vegetables of all kinds.
Coverdale & Archer,
21 Harrison St.

Fancy colored shirts, new effects and patterns just received at
Pixley & Co.

Hacks for funerals and weddings only $2.00, at Charles E. Ripp's, 'phone 96, Broadway. 112

BIRD CAGES.
All sizes and lowest prices at Kane's.

CANNED GOODS.
Our stock is all new. No old or stale goods to offer you, and our prices are very low. Call and see us.
New Keystone,
No. 240 Calhoun St.

J. E. Rillen, of Indianapolis, is in the city.

William McMorgan, of Butler, was in the city today.

Eugene C. Brown, of Lafayette, is in the city visiting friends.

Hive No. 6, L. O. T. M. will give a pedro party at their hall tonight.

The S. S. club will meet at the home of H. F. Nahrwold this evening.

James A. Thompson, of Lafayette, is registered at the New Aveline

The Relief union is very much in need of all kinds of clothing, except winter wraps.

Mr. and Mrs. El. Ebord entertained the Novelty club Thursday evening in a pleasant manner.

Gospel services at the Grace Reformed church this evening for parents, young people and children.

Robert Gavin has been granted a permit to build two dwellings on lot 385, original plat, to cost $2,000.

Mrs. E. M. Show, who has been the guest of her daughter, Mrs. C. Andrews, the past week, returned home today.

Mr. and Mrs. Carl Shober are the parents of a new son. The Sentinel force today ate a keg of nails at Carl's expense.

Rev. Sherman Powell, the new pastor of Trinity M. E. church, will arrive in the city and occupy the pulpit of the church next Sunday.

Owing to the extensive improvements that are being made at Holdelborg Reformed church, there will be no services at said church on Sunday.

Arnold Curdes will entertain friends tomorrow afternoon at the home of his parents, Mr. and Mrs. Louis Curdes, in honor of the eleventh anniversary of his birth.

Dr. N. C. Browand and bride, nee Grace Thomas, have gone to New Orleans, Key West and other southern points on a three weeks' wedding trip. They will reside in Garrett.

George Chapman, representing the Astor interests on the Findlay, Fort Wayne and Western railway, was in the city last evening on business for the road. He returned to Findlay this morning.

The T. A. Whist club was entertained yesterday by Mrs. George Stephan at her home, 99 East Washington street, in honor of Miss Bragdon, of Monroe, Mich., who is visiting friends in the city. Prizes were won by Mrs. Mills and Mrs. Stephan. At 5 o'clock a dainty luncheon was served.

Abram D. Schomp, of Marshall county, and Mrs. Hulda Ann Smith, of Eel River township, this county, were married Thursday afternoon by Rev. D. W. Moffat, D. D., at his residence on East Berry street. Many friends congratulate Mr. and Mrs. Schomp on this happy marriage union. After a brief visit they will be at home at the Schomp farm in Marshall county.

The happiest man in Fort Wayne today is Rev. L. L. Henson, pastor of the Baptist church. Early this morning a little son came to gladden his home, and therefore the reverend gentleman is today not responsible for some of his peculiar actions. The lad will be named Philip Truman, in honor of his grandfather and great-grandfather. He tips the beam at twelve pounds. Mr. Henson says this is no April Fool, even if the janitor did beat him.

FISHING TACKLE.
All the new spring Tackle now on sale at Kane's.

See Jim, the Penman, in Gross & Pellen's window, corner Calhoun and Wayne streets.

BABY CABS.
Kane's low prices on Baby Cabs are the talk of the town. If you want the latest, newest, best and cheapest, buy your baby carriage at Kane's.

RED TOP.
Child's Suit, Ages 4 to 14.
In introducing our new brand we furnish a top and string with each suit.
Red Top suit, ages 3 to 6, vest front, $2.38.
Red Top suit, ages 3 to 8, reefer collar, $1.37.
Red Top suit, ages 3 to 8, reefer collar, $1.65.
Red Top suit, ages 3 to 8, reefer collar, $1.87.
Red Top suit, ages 3 to 8, reefer collar, $1.98.
Red Top suit, ages 3 to 8, reefer collar, $2.12.
Red Top suit, ages 3 to 8, reefer collar, $2.37.
Red Top suit, ages 3 to 8, reefer collar, $2.87.
Red Top suit, ages 7 to 15, pants, double seat and knee, $1.15.
Red Top suit, ages 7 to 15, pants double seat and knee, $1.68.
Red Top suit, ages 7 to 15, pants double seat and knee, $1.87.
Red Top suit, ages 7 to 15, pants double seat and knee, $2.12.
Red Top suits, ages 7 to 15, pants double seat and knee, $2.67.
Red Top suit, ages 7 to 15, pants double seat and knee, $2.87.
Red Top suit, ages 7 to 15, pants double seat and knee, $3.12.
Red Top suit, ages 7 to 15, pants double seat and knee, $3.64.
Red Top suit, ages 7 to 15, pants double seat and knee, silk lined coat, $1.87.
The Bell,
18 Calhoun St.
Open Saturday nights.

Get your bicycles repaired at our store. No boy labor, but skilled mechanics. All work first-class and guaranteed.
Randall Wheel Co.,
31-2 31 West Berry St.

TRUNKS.
Large sizes, from $1.50 up, at Kane's.

EVENT OF THE SEASON.

Music and Flowers Attract the People to Sam, Pete & Max's.

To say that the spring opening at the Sam, Pete & Max clothing store was a success fails utterly to express it. All day yesterday and today crowds thronged the large store. The room was beautifully decorated with palms and blooming plants. Mr. Freidlich, the proprietor, had secured the services of the wonderful automatic banjo and all day it discoursed popular airs. There was no attempt to sell goods, all energies being expended in making the thousands of guests feel at home. Over 5,000 roses and bunches of violets were given as souvenirs to the lady callers. The crowds continued to surge into the store until after 10 p. m. last evening, and so great was it that the supply of flowers was exhausted long before that hour, but today the proprietor had sufficient quantity on hand for all comers.

Owing to the affable manner in which all guests were received, the proprietor and assistants were the recipients of many expressions of friendship from the great throng of guests.

PANTS
For Men Men, Boys and Children.
Men's pants for every day, 75c.
Men's pants for business wear, $1.24.
Men's black and blue cheviot, all wool, $1.47.
Men's cassimer pants, grey or brown mixed, $1.87.
Men's cassimer, pants, plaids or stripes, in all colors, tailor made, $1.97.
Men's nobby tailor made pants, in worsteds or cassimers, $2.45.
Boys' pants, good enough for every day, 39c.
Boys' pants, in all colors, 98c.
Boys' pants, tailor made, $1.47.
Children's pants, ages 4 to 14, 18c.
Children's pants, ages 4 to 14, 21c.
Children's pants, ages 4 to 14, 33c.
Children's pants, ages 4 to 14, 39c.
Children's pants, ages 4 to 14, 14c.
Children's pants, ages 4 to 14, 18c.
The Bell,
18 Calhoun St.
Open Saturday nights.

BOYS' WAGONS.
Steel Wheel Wagons, from 75c up, at Kane's.

BEWARE OF YOUR GROCER
Should he try to sell you "something just as good" or "better" than Nervine. If he don't keep Nervine in stock he can get it from his city jobber. Insist on having Nervine, the new food substitute for coffee. At all live grocers, 15c.

Fond of Strong Drink
Is why so many people buy their coffee of
112 The Union Pacific Tea Co.

Victor bicycles won all coasting contests in the United States during 1897. By all odds the smoothest running bicycle made. We offer the 1898 models at $15.00 each for the next 10 days, also second hand wheels from $5.00 up. We have the largest stock in bicycles to select from. See our special gent's at $19.50.
Randall Wheel Co.,
31 West Berry St.
P. S.—This same Victor sold last year at $100.00. 31-2

Have you seen the new $40.00 Yale bicycle, or the $50 Ariel. Also a few of those Specials at $19.50; they wont last long at this price.
Randall Wheel Co.,
31-2 31 West Berry St.

Neat and nobby are the patterns, and a perfect fit guaranteed, in our spring suits. G. Schmidt, Merchant Tailor, 70 E. Main street. 11tf

Buy your Lawn Grass Seed and Lawn Fertilizer of S. Bash & Co. 28tf

Ladies should not fail to take advantage of our special Easter inducements.
A beautiful art panel free to all patrons, Saturday April 2nd, and all next week.
The Union Pacific Tea Co.,
112 102 Calhoun St.

Ladies, call and see the new novelty in neckwear, "The Ladie Babbie."
Pixley & Co.

Fort Wayne has many loving couples, young ladies and gentlemen, who are only happy when in each others' company. This was illustrated in the Crystal Maze at 119 Calhoun street, yesterday afternoon. When the crowd had all left the Maze it was noticed that one couple, a young and pretty girl and a rather neatly dressed young man, remained in the Maze. The guide explained all the different reflections, etc., to them and walked away. He left the Maze for a few minutes and on his return asked if "that couple" had come out. Learning that they had not he quietly walked into the Maze and on a chair in the blue room sat the young couple embraced in each others arms and where as lovers only can be. The guide watched the performance for a while and then said "let go." They "let go" and blushingly left the Maze. Moral: Never make love in the Crystal Maze. It reflects too much.

Just received, a full line of nobby spring suitings, at lowest prices. Fit guaranteed. G. Schmidt, Merchant Tailor, 70 E. Main St. 11tf

A box of fine toilet soap given with one pound of tea or baking powder or $1.00 worth of coffee.
112 The Union Pacific Tea Co.

MONEY TO LOAN.
Easy Terms. Strictly Private
Loans made on Household Goods, Pianos, Organs, Wagons, Horses, Bicycles, etc., on same day as application, the property remaining in your possession. We have a NEW EASY PAYMENT PLAN which gives you a much longer time at a very low rate. If you are thinking of borrowing, call and we will explain same to you.
INDIANA MORTGAGE LOAN CO.,
Room 3 Arcade, Upstairs.

MONEY!
Money to loan on Farm and City Real Estate at the lowest rates of interest. We have the money on hand to close loans at once.
The J. F. Schell Loan & Investment Co.,
16 & 18 E. Berry St. 24-25-26-27 Pixley-Long Block, Fort Wayne, Ind.

BICYCLES
$10, $16, $20 and $25.
Our salesmen can not talk you blind, but our prices paralize. Cut Price Bicycle House, 31 Clinton St. Wm. BROSIUS, Mgr.

Still On!
Our Great Sale of the
HORSE SHOE CLOTHING STOCK
Still Continues.
1-2 OF THE REGULAR PRICE.

We are still selling this stock at Bargains without number in every department. Many excellent bargains in Clothing especially this week.

SEE
Our Strictly All-Wool Men's Suits at $3.50. Our unexcelled line of All-Wool Suits at $4.00, $5.00 and $6.00. Our nobby Dress Suits at $7.00, $8.00 and $10.00.

SEE
Our line of Boys' Suits at $3.00 and $3.50. Our elegant lines at $4.00 and $5.00. Our Nobby Dress Suits at $6.00, $7.00 and $8.00.

SEE
Our wonderful Bargains in Children's Suits; beats anything ever offered before in this city. Don't fail to see it.

SEE
Our line of Hats at ½ price. Our numerous bargains in Furnishing Goods and Children's Waists and Pants.

FRIEND'S CLOTHING STORE,
Calhoun & Berry Sts.

The Boston Store.

New Gloves For Easter!
75c Kid Gloves, worth $1.00.
$1.00 Kid Gloves in all the new shades, worth $1.25.

New Plaid Ribbons for Easter at 20 and 25c.
New Laces for Easter.
New Hosiery for Easter.
12½c Ladies' Hose, worth 17c.
15c Ladies' Hose, worth 20c.
19c Ladies' Hose, worth 25c.
25c Ladies' Fancy Hose, worth 35c.
Children's Plaid Hose at 15, 20 and 25c.
Ladies' Wrappers at 69c, worth $1.00.
Ladies' Wrappers at 95c, worth $1.25.
85c Lace Curtains, worth $1.00.
$1.00 Lace Curtains, worth $1.25.
$1.35 Lace Curtains, worth $1.75.
$1.95 Chenille Curtains, worth $2.25.
$2.50 Tapestry Curtains, worth $3.25.
4c Muslin, worth 5c.
4c Indigo Blue Prints, worth 6c.
3½c Dark Fancy Prints.
75c Ladies' Silk Umbrellas, worth $1.00.
A lot of Children's Black Hose, extra heavy in all sizes at 5c.

Don't Fail to Call at The Boston Store, as we Have Many Special Bargains to Offer.

Wm. Hahn & Co.,
THE BOSTON STORE.

MEN'S
TOP COATS AND SUITS FOR SPRING.

To be in Style, buy a top coat. The handsome, stylish garment, made with strap seams and silk sleeve lining,
Our price only $10.00

A fine grade, made of imported light tan Covert Cloths,
$13.00

The handsome new styles of
SPRING SUITS
Are here, on our counters, brighter, more coloring, more life and attractiveness than ever. Come in and see them. Our prices range from $5.00 to $20.00. All our own make.

SPECIAL SPRING PRICES FOR BOYS AND CHILDREN.
Boy's Knee Pants Suits— handsomest and newest fabrics and designs—plain and fancy effects.
Prices range from $1.00 to $5.00
Boys' Long Pants Suits, made in single and double breasted styles from the very newest fabrics shown.
Prices range from $3.00 to $15.00
We sell the best Working Pants in the city, 75 cents to $2.00, Our Own Make. **THEY CANNOT RIP.**

Hats, Caps, Shirts, Underwear at Lowest Prices.

J. G. THIEME & SON,
Corner Columbia and Clinton Streets.

THE BOSTON DENTISTS
Have opened an Office Permanently At 74 Calhoun Street,
Where they will do first-class Dentistry without pain. GIVE A PROTECTIVE GUARANTEE FOR TEN YEARS with all work and to introduce painless method of operating will make the FOLLOWING PRICES UNTIL SATURDAY, APRIL 30, 1898:

Teeth Extracted Without Pain Free of Charge.

Set of Teeth	$4.00
Best Set (S. S. White)	6.00
22k Gold Crown (None Better)	4.00
Other Crowns	3.00
Gold Fillings	75c up
Silver Fillings	50c
Cement	25c
Bridge Work Our Specialty	3.50

TEETH CLEANED FREE OF CHARGE.

Have you a plate that falls in the mouth? Come to us, we make a specialty of remedying such annoying defects.
The Boston Dental Parlors will be under the personal management of Dr. Bender, acknowledged by the profession to be the easiest and quickest extractor of teeth in the United States to-day.
We are the only office in the city that have the patented appliances and ingredients which enable us to fill, extract and crown teeth without a particle of pain or bad after effects. Give us a call—we will please you and you will send your friends. If you are not satisfied we will make no charge.
Remember we make these prices for a short time only, and you get a written guarantee with all work.
Call and see our work. We tell you exactly what your work will cost you. We do exactly as we advertise.

Perfect Work Makes Our Success Continuous.
Open Daily Until 9 p. m. Sundays for Treatment of Teeth Until 2 p. m.
LADY ATTENDANT OVER NORDHURST DRUG STORE.
BOSTON DENTAL PARLORS, 74 Calhoun St.

BLACK & PELTIER.
1898 Models of
Stearns, Viking and Keating BICYCLES

$50.00.
ONE DOZEN WEST WAYNE STREET.

GETTING AT THE ROOT.—IT IS EASY.
YOU NEEDN'T BREAK YOUR BACK WITH A
CLEVELAND LAWN WEEDER.

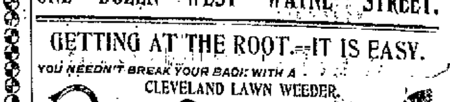

The only practical device on the market.
FOR SALE ONLY BY
F. M. SMITH & COMPANY,
HARDWARE, 22 CALHOUN STREET, TELEPHONE 264.

THE IDEAL STEAM COOKER
will enable you to cook a WHOLE MEAL at one time over one burner on gasoline, oil, gas or common cook stove. Prevents steam and odors. Whistle blows when cooker needs more water. Catalogue and Specialties free. Agents wanted.
W. R. WASHINGTON,
101 Calhoun Street.

THE ABSTRACT OFFICE:
KURIE & CO., 11 COURT STREET.
Abstract of Titles.
Mortgage Loans.